

ᐱᕐᖃᐱᕐᑦ, ᓂᓄᐱᕐᑦ
ARVIAT, NUNAVUT



2023
 DECEMBER 2023

[illegible]

Results of a community survey on environmental forecasting uses and needs



115

Arviarmiut Participated



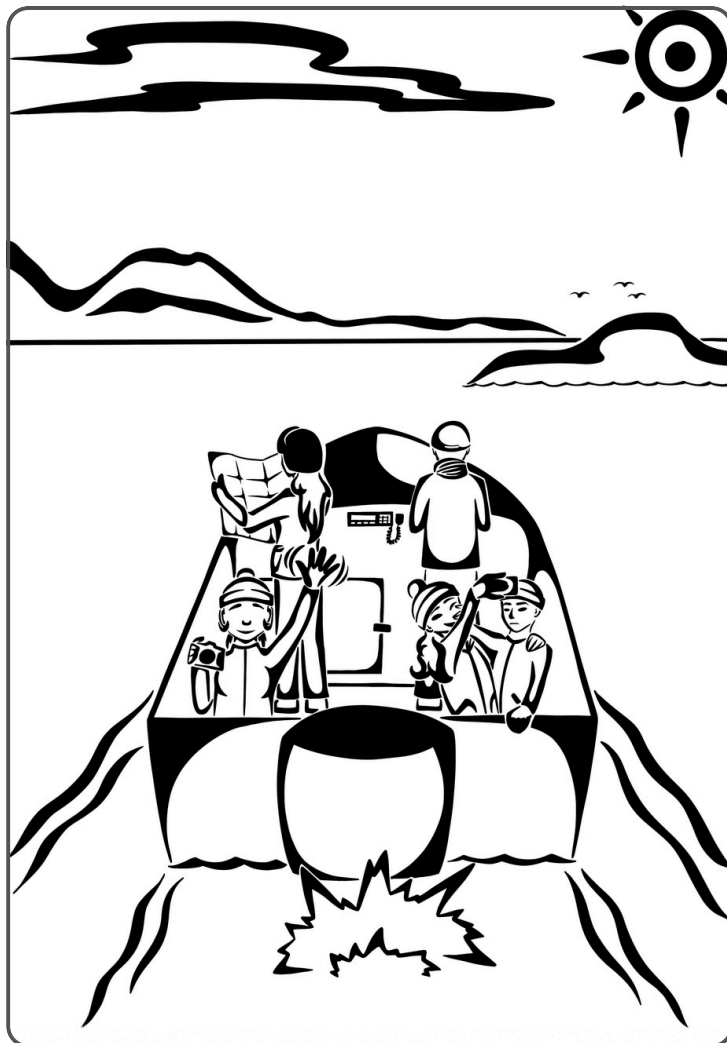

 Photo: Aupaa Irkok



በበረከት ስጦታ ስጦታ ስጦታ
Art work by: Jamesie Itulu

ᐅᐱᐱᐱ ᐱᐱᐱᐱ

$$\dot{r}_C \propto \Lambda r^b$$

<https://straightupnorth.ca/community-wwic-uses-and-needs/>.

$$L^C_Q$$

ᐃᐅᑦᐱᑦ ᑦᐃᐱᐅᑦᐃ
 ᐃᐅᐱᐅ ᐃᑦᑦᑦᐅᑦᐃ
 ᐃᑦᐅᐅ ᐸᑦᑦᑦᐅᑦᐃ ᐃᑦᐱᑦᐅᑦᐃᑦᐃᑦᐃ
 ᐃᑦᑦᑦᐅ ᐃᑦᐅᑦᐃᑦᐃ
 ᐃᐅᐱᑦ ᑦᐃᐱᑦᐅᑦᐃ
 ᐱᐅᑦ ᑦᐅᑦᐅᑦᐃᐅ
 ᐃᐱᑦᐅᑦ ᐃᐅᑦᐃᑦᐃ
 ᐱᐅᐱᑦ ᐃᐱᐅᑦᐃᑦᐃ
 ᐱᐅᐱᑦ ᑦᐃᐱᑦᐅᑦᐃ

[illegible]

ፊኔኒ ሮጦፕሮ
 ሲጦ ላጊኤ ላጊኤላሮጊኤ
 ንኔጋሮ ንኤኤ
 ሶከ ሳገ
 ሶጋ ሮሶላኤ
 ሶሮ ሶሶላሮ
 ርገሶ ላጊኤ
 ርገ ላጊኤሮ
 ልጦ ሳገ
 ርጊኖ ገሶሮጊኤ
 ልሮ ገሶሮጊኤ
 ልጦ ርገሶሮላኤ

[illegible]

YOPP



YEAR OF
POLAR
PREDICTION

SMARICE



Carleton
UNIVERSITY



uOttawa



MEMORIAL
UNIVERSITY

Environment and
Climate Change Canada

Matna

Albina Kabvitok
Andrea Aliquot
Andrew Panigoniak SR
April Roxanne Anowtalik
Augaaj Karetak
Cecile Kinniksie
Christina Ahmak
Clayton Hallauk
Eden Owljoot
Gary Ippiak
Gideon Kaslak

Nooks Lindell
Rene Aggark SR
Robert Johnson
Scottie Shamee
Seepa Katsuak
Sheila Kirkwa
Thomas Aggark
Tommy Arviyut
Wendy Shamee
Tamar Mukyungnik
Willie Mukyungnik
Winnie Panigoniak

Environment and
Climate Change Canada

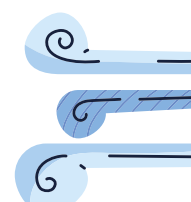

-

TABLE OF CONTENTS

01	About this Project	22	Weather, Water, Ice and Other Environmental Conditions Checked Before Travel
02	Partner Communities	26	Information Sources Used for Travel
04	Key Project Activities	27	Contacting Community Information Sources
05	Survey Timeline during the COVID-19 Pandemic	29	Contacting Others for Help
06	Survey Facilitation by Local Research Coordinators	30	Sharing Observations
07	Key Messages for Service Providers and Communities	33	Community Monitoring Programs
09	Understanding the Numbers in this Report	36	Products and Accessing Environmental Forecasts
12	Understanding the Maps in this Report	40	Challenges Accessing Products
13	Overview of Arviarmiut Participant Demographics	41	Interest in Long-Term Environmental Changes
16	Travel Habits	43	Training Topics Arviarmiut Respondents are interested in



Photo: James Nanau Tagalik

C_L ΛCnΔ^aJσd

[illegible][illegible][illegible][illegible]

ኖታረኛ ሕግ ስር ለጥቅም ላይ የዋለው የጥቅም ሰነድ፣ ወይም
(ከጥቅም ሰነድ ስር ለጥቅም ላይ የዋለው የጥቅም ሰነድ)

ABOUT THIS PROJECT

Our research team includes Inuit, northern, and southern researchers who have worked together for many years in Nunavut communities. Over the years we have heard that services providing information on weather, water, and ice conditions are not easy to use, access, or understand. We have also heard that the information is not always accurate for local conditions. This, along with increasingly unpredictable weather, and changing sea ice conditions, has made it harder and riskier for Nunavummiut to hunt and travel safely. We developed this project to learn how Nunavummiut (people of Nunavut) are using environmental information to make decisions about safe travel on the land (including water and ice).

Our goal is to help improve the information that is available, and how it is communicated in northern communities. To accomplish this goal, we created a survey to get feedback from communities across Nunavut. Survey questions were developed together with input from all team members, as well as from environmental service providers, Inuit organizations, and northern governments and research organizations.

We work together according to the [Aajiiqatigiingniq research framework](#), outlined by the Aqqiumavvik Society working with Elders from across Nunavut. This framework guides how we make decisions, and build consensus on our research approach and results. Surveys were facilitated by Local Research Coordinators working in their home communities. We also worked together to interpret survey results and decide on key messages for service providers and for Nunavut communities.

Ultimately, we hope that the results of this project will help service providers and decision-makers make their information more relevant and accurate for Nunavummiut, in support of safe travel.



Collaborative analysis workshop in Arviat, Nunavut
(October 2021, photo: Gita Ljubicic)

ወደኛ ለጥራት ጥራት ጥራት
PARTNER COMMUNITIES

[illegible]

Our project involved 8 communities in Nunavut: Arviat, Cambridge Bay, Clyde River, Coral Harbour, Gjoa Haven, Iqaluit, Pond Inlet, and Sanikiluaq.



ΛΓΔΕΨΩΦΧΖΕΡΘ
(2018 - 2022)

[illegible]

KEY PROJECT ACTIVITIES (2018 – 2022)

Timeline	Activities
December 2018	<ul style="list-style-type: none"> • collaborative project planning meeting at ArcticNet conference in Ottawa, Ontario
January – November 2019	<ul style="list-style-type: none"> • collaborative survey development (involving our project proposal team, Local Research Coordinators, and a number of external reviewers) <ul style="list-style-type: none"> ◦ this led to survey questions, wording, and options that were much more clear, relevant, and accessible for Nunavummiut ◦ it also means results can be more meaningful and impactful to researchers, northerners, and policy-makers
October – November 2019	<ul style="list-style-type: none"> • training sessions with Local Research Coordinators near Montreal, Quebec and in Iqaluit, Nunavut
December 2019 – March 2020	<ul style="list-style-type: none"> • Local Research Coordinators facilitated surveys in their home communities
March 2020	<ul style="list-style-type: none"> • surveys put on hold due to the COVID-19 pandemic (see page 5 for more details) <ul style="list-style-type: none"> ◦ we started working together on a plan for how to safely continue the project
June 2021	<ul style="list-style-type: none"> • Local Research Coordinators restarted survey facilitation <ul style="list-style-type: none"> ◦ this could only happen after public health and research license/ethics restrictions allowed it, and with local community organizations' support ◦ Local Research Coordinators also followed up with some earlier participants to clarify answers
October 2021	<ul style="list-style-type: none"> • collaborative analysis workshop in Arviat, Nunavut
November 2022	<ul style="list-style-type: none"> • Local Research Coordinators stopped facilitating surveys in their home communities
December 2022	<ul style="list-style-type: none"> • collaborative analysis workshop in Paris, Ontario, • presentations of refined results at ArcticNet conference in Toronto, Ontario

ፍፅረና ስራዎች ጥያቄዎችና ማሳሰቢያዎች

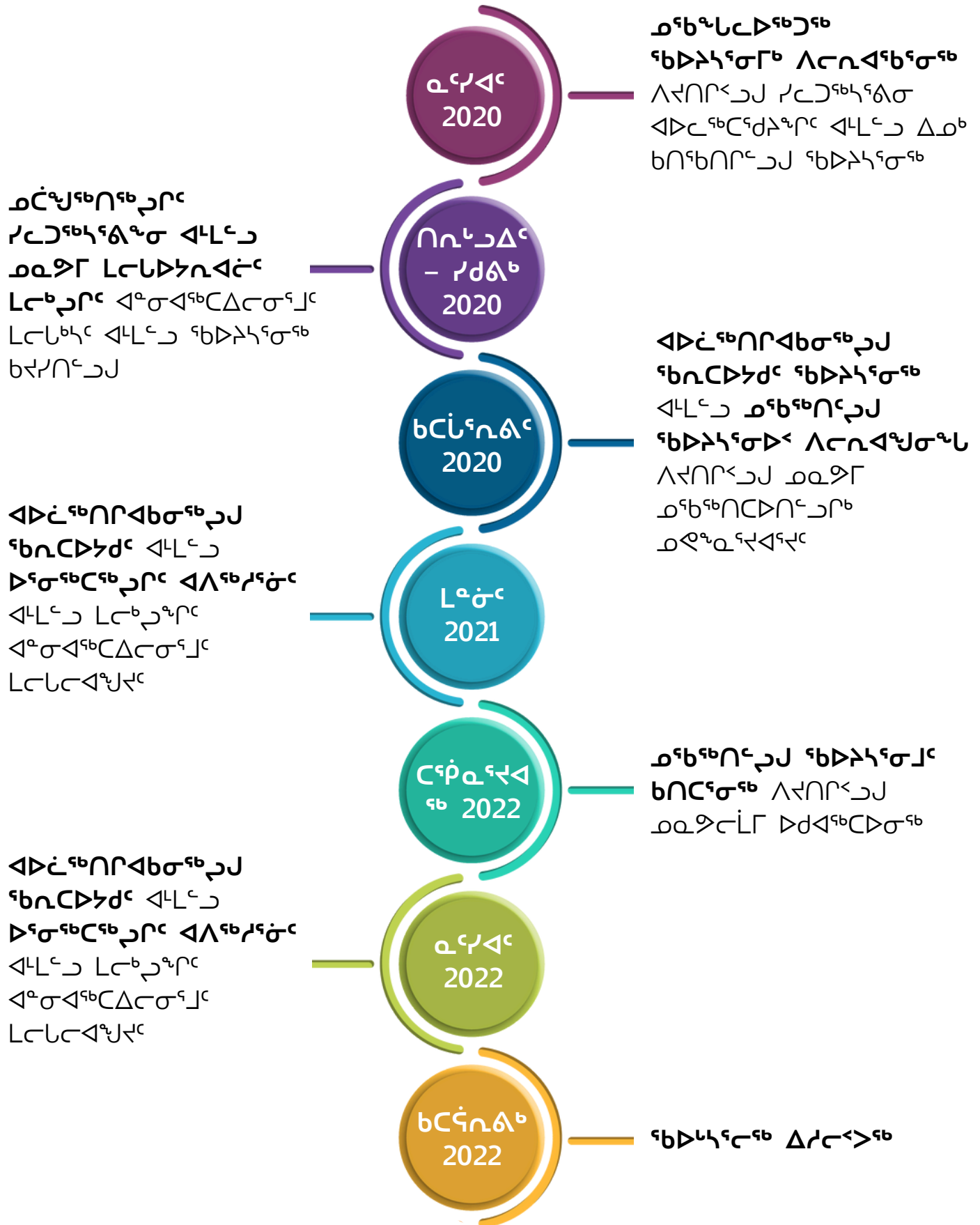

SURVEY TIMELINE DURING THE COVID-19 PANDEMIC

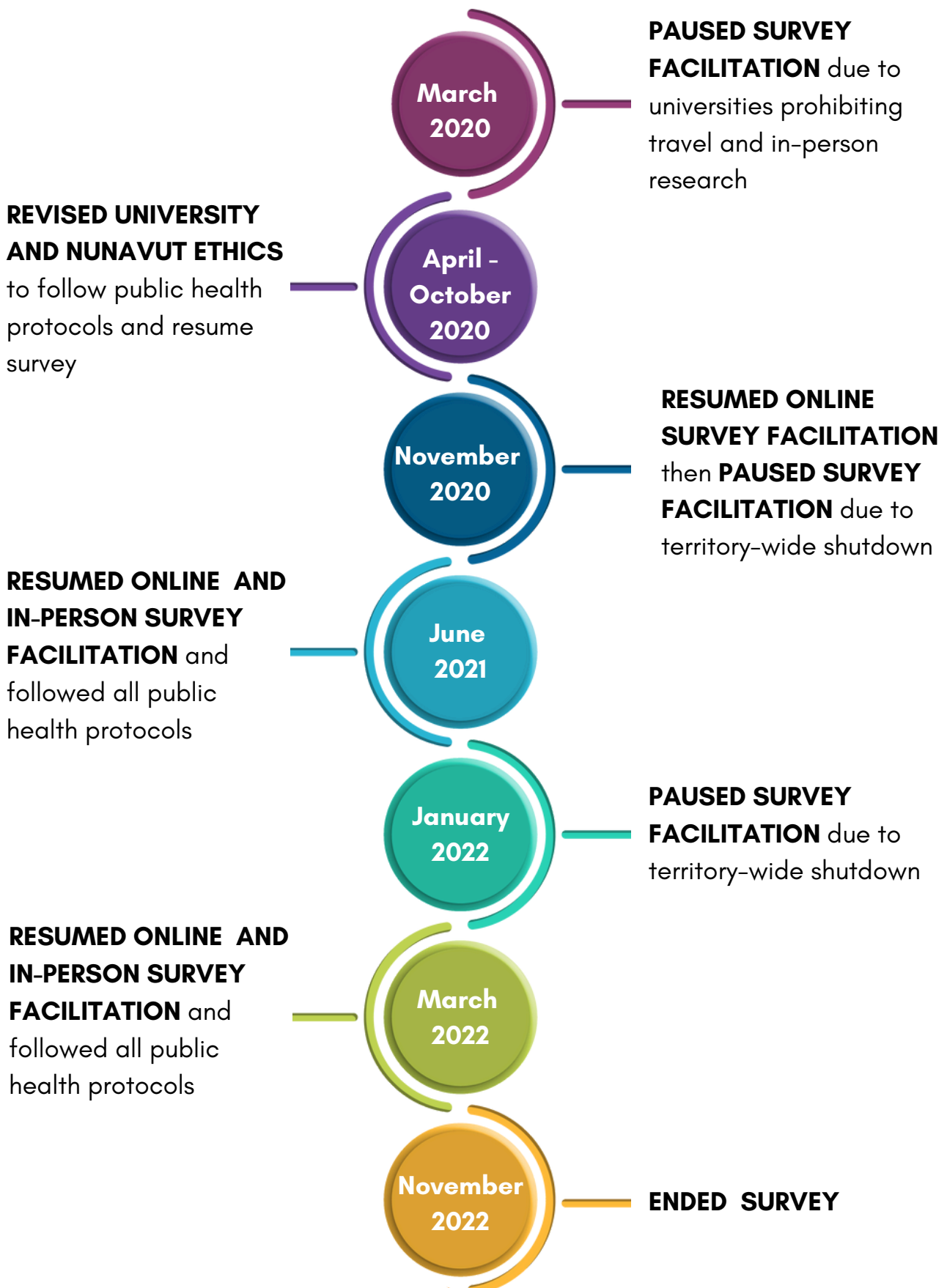

<https://straightupnorth.ca/community-wwic-uses-and-needs/>

SURVEY FACILITATION BY LOCAL RESEARCH COORDINATORS

In total, **19 Local Research Coordinators** were involved in the project, and they completed **360 surveys** across **8 communities** in Nunavut.

Local Research Coordinators invited community members to participate based on certain criteria. Specifically, we wanted to learn about uses and needs of weather, water, ice, and climate information and services from community members who were actively travelling on the land (including water and ice) in the last three years (since 2017). This included men and women of all ages and experience levels, and they could be experienced hunters, seasonal travellers, or people who just like to get out on the land.

Local Research Coordinators facilitated the surveys in English or Inuktitut based on participant preference. They used Qualtrics survey software to enter responses on iPads. They facilitated the survey in a community office or in participants' homes, based on individual comfort level. Some participants did the survey on their own using an online survey link, when COVID-19 pandemic public health restrictions prevented in-person surveys. Participants were compensated for their time. We obtained research ethics and license approvals before we started the survey.

For this report, we present the results based on survey answers from a total of 115 Arviarmiut = 100%.

For more information about this report and the larger study please contact:

Shirley Tagalik, Aqqiumavvik Society, 204-218-0866, inukpaujaq@gmail.com

Natalie Carter, McMaster University, carten7@mcmaster.ca

Gita Ljubicic, McMaster University, gita.ljubicic@mcmaster.ca

To access a Nunavut-wide report, and other community reports, please visit:

<https://straightupnorth.ca/community-wwic-uses-and-needs/>

$\Delta_{\text{CFC}}^{\text{CFC}}$

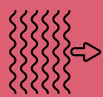

ጋንዲ ምክር ቤት የሚባል አካል ነው።



የጊዜ ምዕራፍ ስም

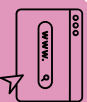

 Երկու մարդիկ (համայնություն) և շրջադարձային գործընթաց (սիսթեմ)



0C9&Δ97q57 95ΔJ4Δq5
 ΔΓ5057 9C50957Δ



אֲנִי מְבַרְכֶּךָ יְהוָה אֱלֹהֵינוּ וְעַתָּה תִּשְׁמַח בְּנוֹת צִדְקָתְךָ
וְעַתָּה תִּשְׂמַח בְּנוֹת חֶסֶד וְעַתָּה תִּשְׂמַח בְּנוֹת רַחוּם



1. $\Delta \mathcal{L} = \mathcal{L}(\mathbf{y}, \mathbf{y}) - \mathcal{L}(\mathbf{y}, \mathbf{y}')$
 2. $\Delta \mathcal{L} = \mathcal{L}(\mathbf{y}, \mathbf{y}) - \mathcal{L}(\mathbf{y}, \mathbf{y}')$
 3. $\Delta \mathcal{L} = \mathcal{L}(\mathbf{y}, \mathbf{y}) - \mathcal{L}(\mathbf{y}, \mathbf{y}')$



$\Lambda C U A \Delta_{\Delta} \omega^{\circ} \gamma^{\circ} n$ $a c b f d D D \sigma^{\circ}$
 $(\delta \delta \sigma \Delta \eta^{\circ})^{\circ} r c b > b^{\circ} - \delta^{\circ} \sigma^{\circ} \delta^{\circ} \sigma^{\circ} L$
 $\Delta L c = a c a \Delta \gamma \Delta \delta L c N b \Delta s o L^{\circ}$
 $b \delta \Delta L \gamma N)$, $\hat{a} L b^{\circ} \sigma^{\circ} \gamma^{\circ} c$ $c D L J L \gamma^{\circ} c \sigma^{\circ}$

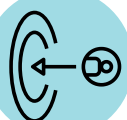

$\Delta^{\circ} \text{H}_{\text{f}}^{\circ}(\text{aq})$



ከፊት ለፊት
 ለግልጽ ለግልጽ
 ለግልጽ ለግልጽ
 ለግልጽ ለግልጽ



$\Delta \Gamma^{\mu\nu} \Delta^{\rho\sigma} \Delta^{\alpha\beta} \Delta^{\gamma\delta} \Delta^{\epsilon\zeta} \Delta^{\eta\theta} \Delta^{\iota\kappa} \Delta^{\lambda\mu}$
 $\Delta^{\nu\omega} \Delta^{\xi\pi} \Delta^{\rho\sigma} \Delta^{\tau\upsilon} \Delta^{\phi\chi} \Delta^{\psi\zeta} \Delta^{\eta\theta}$
 $(\Delta b^{\dagger} C \Delta a^{\dagger} \Delta^{\dagger} b^{\dagger} \Delta^{\dagger} a^{\dagger} \Delta^{\dagger} b^{\dagger} \Delta^{\dagger} a^{\dagger})$
 $\Delta b^{\dagger} \Delta a^{\dagger} \Delta^{\dagger} b^{\dagger} \Delta^{\dagger} a^{\dagger}$



$\gamma_{\alpha^c} \cap \beta < \delta$, $\delta \in \Delta^\circ(\sigma \triangleleft \tau)$



KEY MESSAGES FOR SERVICE PROVIDERS

At the 2021 and 2022 collaborative analysis workshops, Local Research Coordinators developed twelve key messages for service providers:

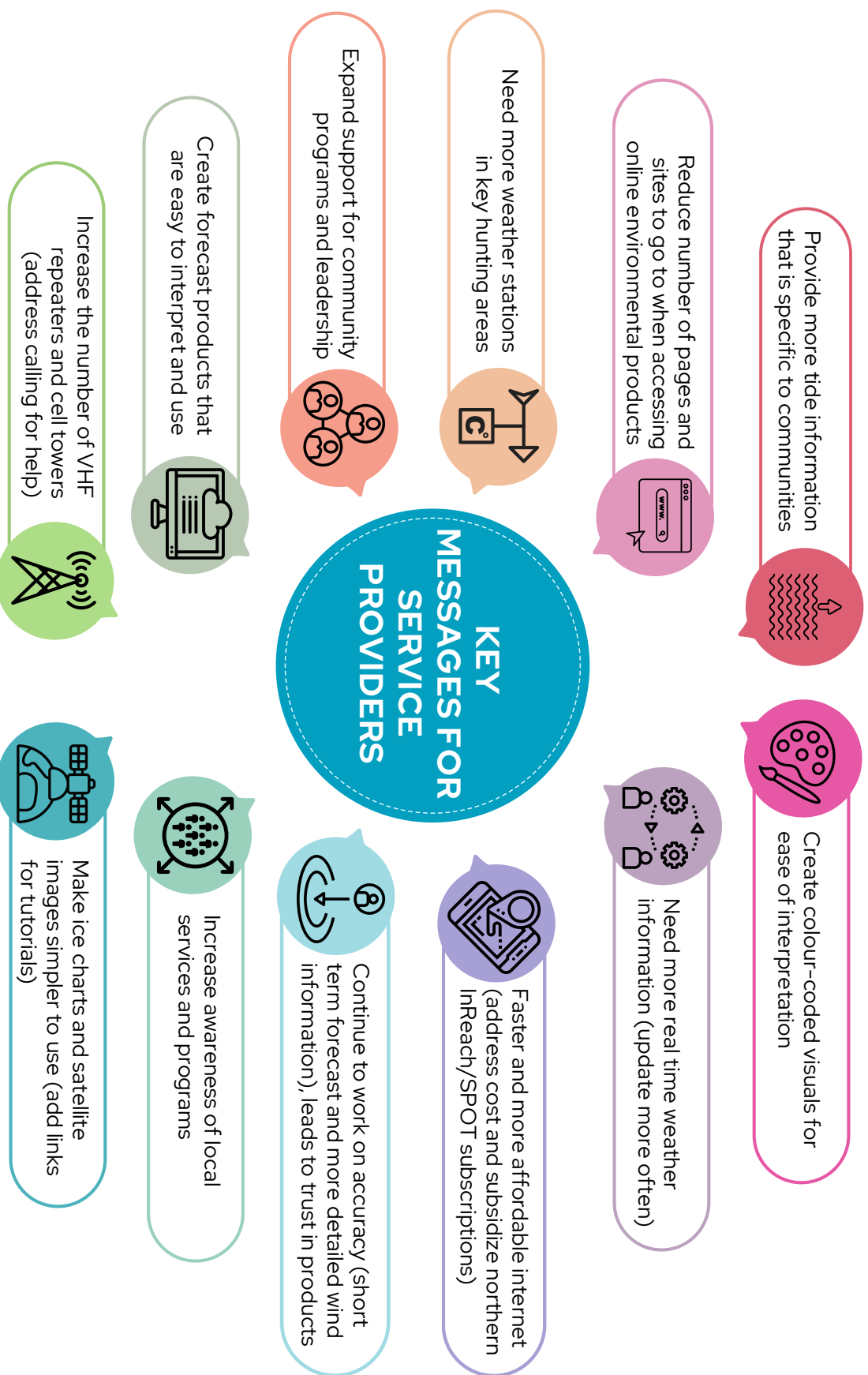

‘ኔፕሊድሊፕረ’ ሙራፊጦ

2022 ኔፓላይድሊፕረ ኔፓላይድሊፕረ ልሙድላይድሊፕረ፣ ሙራፊጦ
‘ኔፓላይድሊፕረ’ ጋራላይድሊፕረ ላይድሊፕረ ለፖሊስ ልሙድላይድሊፕረ
ጋራላይድሊፕረ ሙራፊጦ በፖሊስ፡

‘ኔፓሊድሊፕረ’ ሙራፊጦ

ላይድሊፕረ ልሙድላይድሊፕረ ሙራፊጦ
ሚሊድሊፕረ ለሙራፊጦ
(ፖሊስ ሙራፊጦ ላይድሊፕረ፣ ልሙድላይድሊፕረ
ላይድሊፕረ ‘ኔፓላይድሊፕረ’፣ ‘ኔፓላይድሊፕረ’
ላይድሊፕረ፣ ላይድሊፕረ ‘ኔፓላይድሊፕረ’፣
ሙራፊጦ)



ፖሊስ ላይድሊፕረ ሙራፊጦ
ላይድሊፕረ ለሙራፊጦ
(ሙራፊጦ ሙራፊጦ፣ ለሙራፊጦ፣
ላይድሊፕረ ለሙራፊጦ)

ኔፓላይድሊፕረ በሙራፊጦ
ላይድሊፕረ/ላይድሊፕረ
‘ኔፓላይድሊፕረ’ ላይድሊፕረ ላይድሊፕረ
ላይድሊፕረ ለሙራፊጦ
ጋራላይድሊፕረ ላይድሊፕረ



በሙራፊጦ ሙራፊጦ
ላይድሊፕረ ለሙራፊጦ
(ሙራፊጦ ለሙራፊጦ)

ላይድሊፕረ ‘ኔፓላይድሊፕረ’
ሙራፊጦ ‘ኔፓላይድሊፕረ’ ላይድሊፕረ
ላይድሊፕረ ለሙራፊጦ



ላይድሊፕረ ሙራፊጦ
‘ኔፓላይድሊፕረ’ ለሙራፊጦ
ላይድሊፕረ ለሙራፊጦ
ላይድሊፕረ ለሙራፊጦ

‘ኔፓላይድሊፕረ’ ለሙራፊጦ
ላይድሊፕረ ለሙራፊጦ
‘ኔፓላይድሊፕረ’ ለሙራፊጦ
(ሙራፊጦ ለሙራፊጦ፣ ለሙራፊጦ/
ላይድሊፕረ፣ ለሙራፊጦ
ጋራላይድሊፕረ ለሙራፊጦ)



KEY MESSAGES FOR COMMUNITIES

At the 2022 collaborative analysis workshop, Local Research Coordinators developed seven key messages for community organizations:



չԳՈՒՆ

[illegible]

ስለዚህም ለሰላም ማረጋገጥ
 ለሰላም ማረጋገጥ ለሰላም
 ማረጋገጥ ለሰላም ማረጋገጥ
 ለሰላም ማረጋገጥ ለሰላም
 ማረጋገጥ ለሰላም ማረጋገጥ

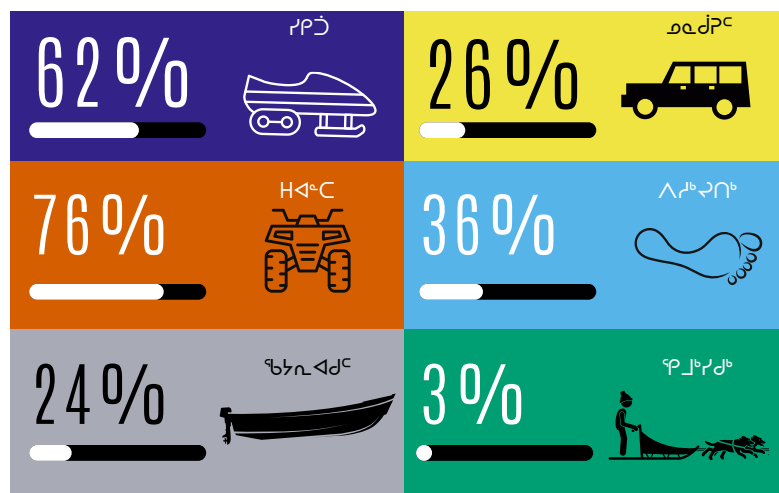
[illegible]
$$\dot{\mathbf{f}}_i^{\text{bCD}} \sigma_i^{\text{r}} = \mathbf{b} \mathbf{N}^{\text{c}} \mathbf{J}^{\text{r}} \mathbf{A}^{\text{b}} \mathbf{J}^{\text{L}} \mathbf{D}^{\text{r}} \dot{\mathbf{C}}^{\text{r}} \mathbf{J}^{\text{r}} \mathbf{L}^{\text{r}} \mathbf{P}^{\text{D}} \mathbf{D}^{\text{r}}$$
[illegible]

UNDERSTANDING THE NUMBERS IN THIS REPORT

PERCENT

100% = all 115 participants

Most of the survey results in this report are shown as % (percent) where 100% means all 115 participants in Arviat who completed the survey.

Sometimes participants could choose more than one answer, so totals in some figures don't add to 100%.

In this example **from p. 16**, participants could choose more than one method of transportation.

METHODS OF TRANSPORTATION SURVEY PARTICIPANTS USE TO TRAVEL ON THE LAND

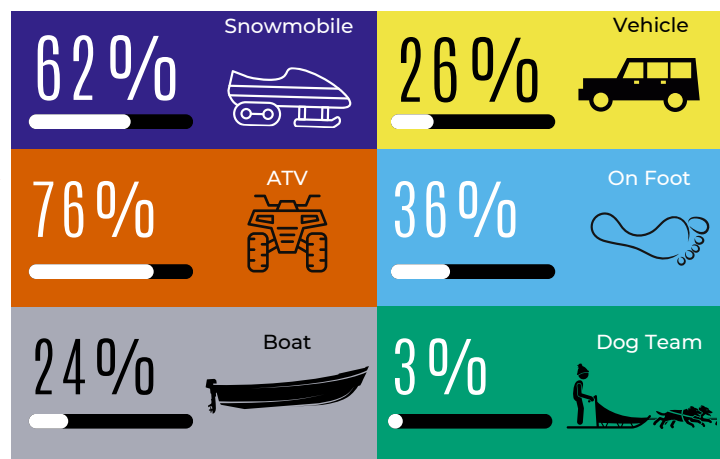

COUNTS

Count = the number of participants giving that answer

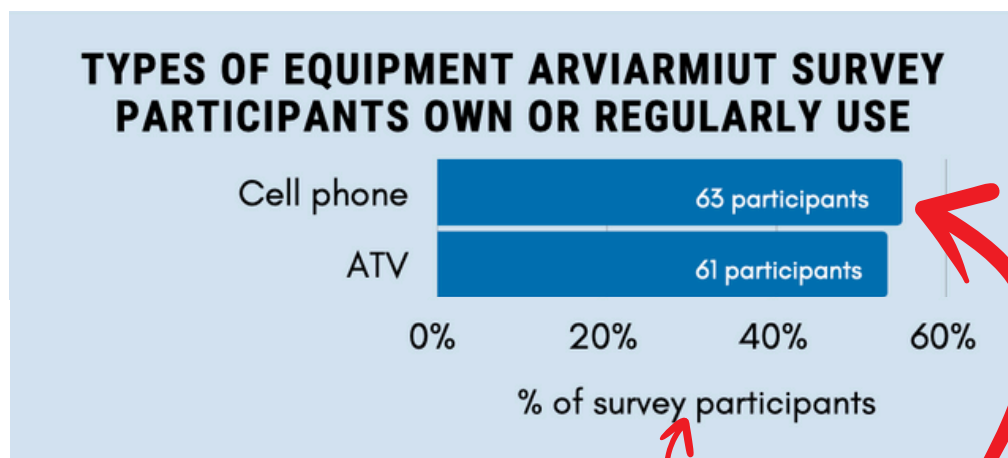

Some of the charts show the results in **percent** and the **count** (actual number) of participants who gave that answer.

In this example **from p. 15**, cell phones are owned or regularly used by 55% of participants (63 participants).

**ᠵᠢᠷᠰᠤᠨ ᠰᠣᠭᠡ ᠬᠡᠲᠦᠨ ᠶ᠋ᠢ
ᠨᠨᠥᠭᠡᠯᠦᠳᠦ (ᠪᠦᠴᠦᠳᠦ)**

$\triangleleft \Lambda^{\epsilon} \rho \triangleright \triangleleft \triangleright^{\epsilon} \triangleright^{\epsilon} = \rho \triangleright \triangleright^{\epsilon} \dot{\triangleright}^{\epsilon} \text{ (CL}^{\epsilon} \Gamma^{\epsilon} \text{ 115 } \Delta \text{ } \Delta \text{)}$
 $\rho \triangleright \triangleleft \triangleright^{\epsilon} \triangleright^{\epsilon} \triangleleft \Lambda^{\epsilon} \rho \Gamma^{\epsilon} \triangleleft^{\epsilon} \Delta \triangleleft \Gamma$

PCCP

$$\rho_{\triangleright C \triangleleft \triangleright^b \triangleright^c} = \rho_{\Gamma^b} \rho_{\triangleright C \triangleleft \triangleright^b \triangleright^c} \rho_{\triangleright \neg \cap^b} \triangleleft \wedge^c d_{\Gamma^b \sigma^c \sigma^b}$$
[illegible][illegible]

29, 76% >ሥላሴ
 ልጅ/ህፃናት
 የሚገኝ "ፊ
 ድንጋጌ" ለግል
 ልማት/ጥራት
 ማረጋገጫ
 ይሆናል"።



ᐊᑦልᐱ ᐊᐱᓃᕈᓂᐹᐸ ᓄᐱ
ᐊᐸᓃᕈᓂᓃᐸ ᐅᐸᐳᓄᐸᐸ
ᐱᓃᐊᑦᕈᓂᓃᐸ ᓄᐱ, 76%
(ᐸᓄᓄᓇᓚ 115-ᓂᐸ)
ᐅᓃᐊᐸᐸᐊᓃᐸ ᐃᓃᐸᐅᕈᐊᓄᐸ.

87 **ዎረዳዊ** ድጋፍ ለሰጥኛል፣ ርዕሰ ልማት
ድጋፍ ለሰጥኛል **ሰጥኛል** (91%)፣ ለሰጥኛል **የሰጥኛል**
 (56%)፣ ለሰጥኛል **ሰጥኛል** (45%) ድጋፍ
 ለሰጥኛል

ርዕሰ ሥልጣኑ ሥልጣኑን "ፊት ለፊት" ለማስፈጸም ልማት ለማስፈጸም
 ለሚችል ሁኔታ ለማፍጠር "ሥልጣኑን ለማስፈጸም ለማስፈጸም
 ለማስፈጸም ለማስፈጸም" ርዕሰ ሥልጣኑ ሥልጣኑን ለማስፈጸም ለማስፈጸም
 ለማስፈጸም ለማስፈጸም ለማስፈጸም ለማስፈጸም ለማስፈጸም ለማስፈጸም



UNDERSTANDING THE NUMBERS IN THIS REPORT (CONTINUED)

PARTICIPANTS

Participants = everyone (all 115 people) who did this survey in Arviat

RESPONDENTS

Respondents = only the participants who answered follow-up questions

There are some questions in the survey that not everyone answered.

Participants who answered "no" to a question would skip to the next section.

But participants who answered "yes" to the same question would be asked some *related follow-up questions*. When we show the results to follow-up questions, we call this group of participants "**respondents**", because they were the ones who answered the question.

CONTACTING OTHERS FOR HELP

In this example from p. 29, 76% of the participants said "yes I can call for help if I get stranded on the land".



If Arviarmiut **participants** get stranded or have an accident on the land, 76% (out of a total of 115) can call for help.

Of the 87 **respondents** who can call for help, most would call a **family member** (91%), or **local search and rescue** (56%), and some would call **a friend** (45%) for help.

Only the participants who said "Yes, I can call for help", were asked the follow-up question, "Who, can you call for help?" This smaller group of participants who answered the follow-up question are called **respondents**. So the percent shown for respondents are out of the total who answered the question, and not the total of participants.

Það er þetta

ለረርሷ ለገረገረችላቸው ህጻናት ለሕይወት ምክንያት
 ለሚገኝ ስብሰባ ለሚገኝ ስብሰባ ለሚገኝ ስብሰባ

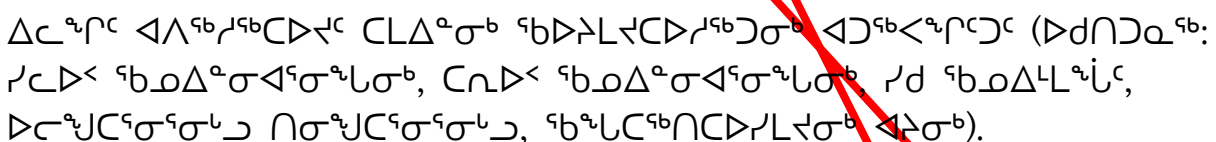
[illegible]

UNDERSTANDING THE NUMBERS IN THIS REPORT

(CONTINUED)

RESPONDENTS

Respondents = only the participants who use forecasting products

REASONS WHY ENVIRONMENTAL FORECASTING INFORMATION IS DIFFICULT FOR ARVIARMIUT RESPONDENTS TO ACCESS

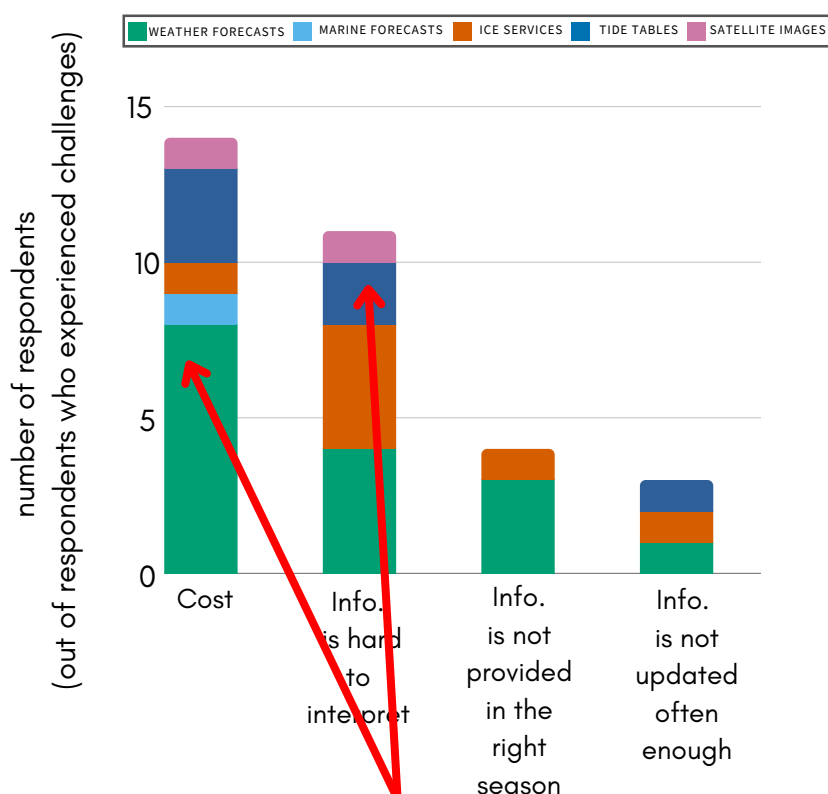

Some participants did not use every type of environmental forecasting information (i.e. weather forecasts, marine forecasts, ice services, tide tables, satellite images).

In this example from **p. 40**, of the respondents who said "Yes, I experience challenges when accessing weather forecasts", 8 of them experience challenges due to cost. Of the respondents who said "Yes, I experience challenges when accessing tide tables", 2 of them experience challenges because the information is hard to interpret.

UNDERSTANDING THE MAPS IN THIS REPORT

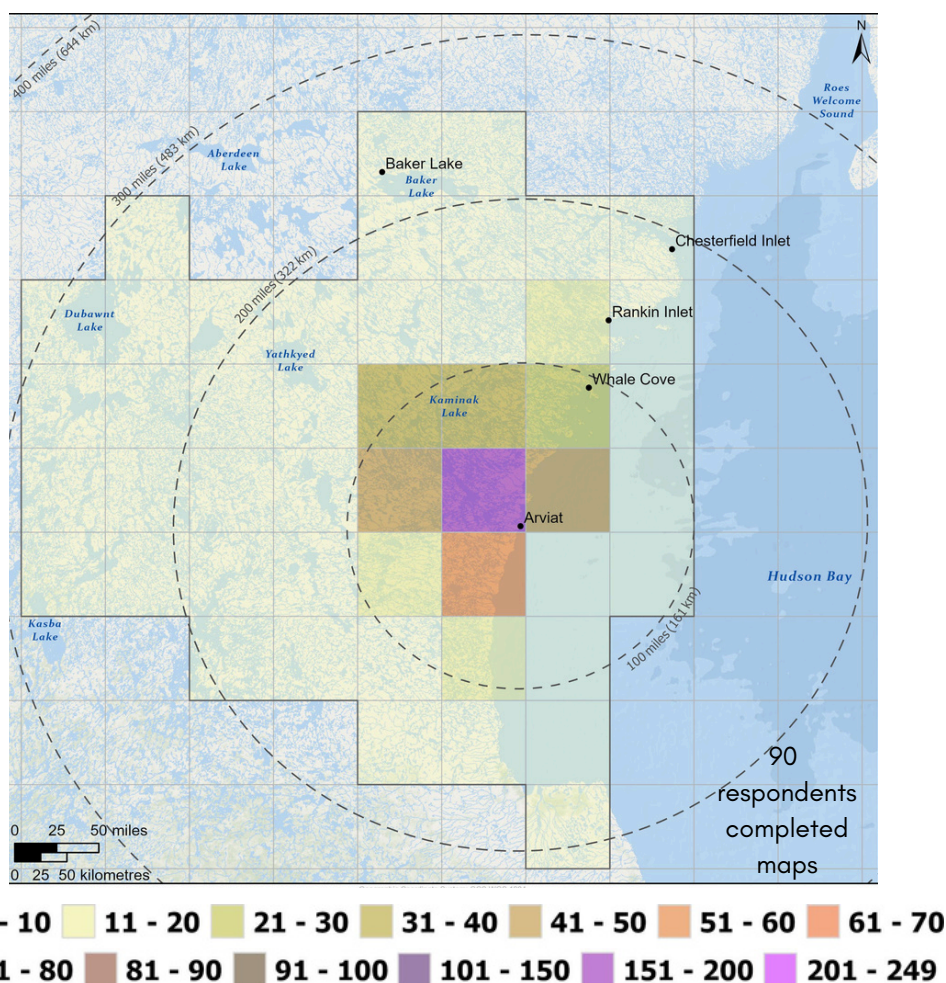

Number of respondents who travelled in the selected area

MAP COLOURS AND LEGENDS



Each coloured box on the maps represents a certain number of respondents who travelled to that area, and all of the types of transportation they used to travel there (e.g. if a respondent went to an area by ATV and by snowmobile, it is counted as having travelled to the area twice).

Darker/brighter colours = more respondents went there.
Lighter colours = less respondents went there.

Respondents = only the participants who completed maps

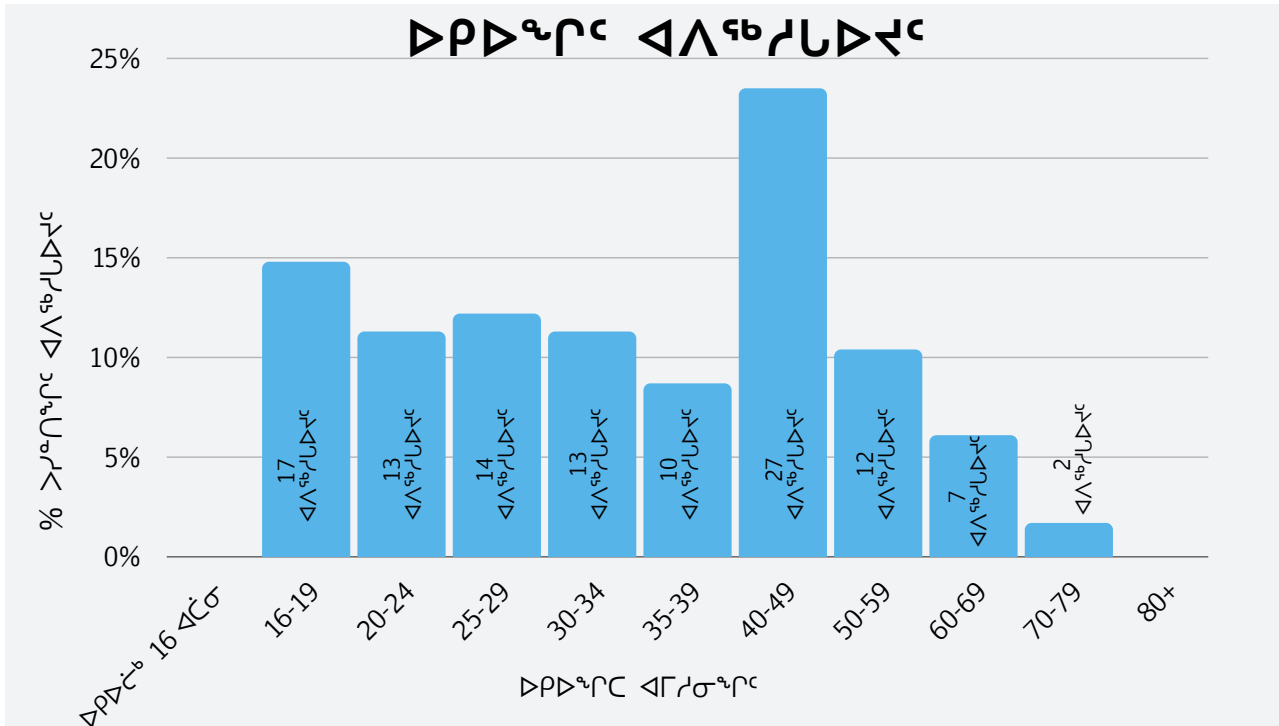
Some participants did not complete travel maps (due to technical issues and other reasons). When we show the maps, we call this group of participants "respondents", because they were the ones who completed maps.

[illegible][illegible]

 51% $\Delta \Lambda^{\text{fb}} \Gamma_{\text{LD}} \Delta \Gamma^{\text{C}}$ $\Delta \Gamma_{\text{LD}} \Delta \sigma \Gamma^{\text{fb}} \Delta \Gamma^{\text{C}}$
 49% $\Delta \Lambda^{\text{fb}} \Gamma_{\text{LD}} \Delta \Gamma^{\text{C}}$ $\Delta \Gamma_{\text{LD}} \Delta \sigma \Gamma^{\text{fb}} \Delta \Gamma^{\text{C}}$

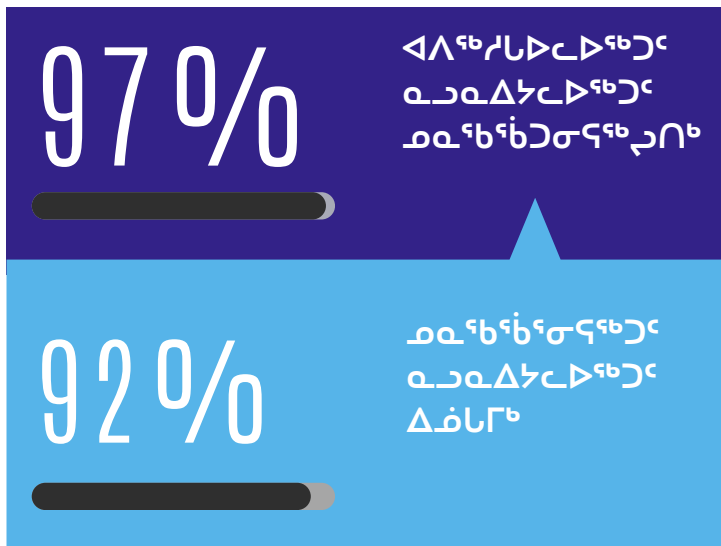
[illegible][illegible]

ARVIARMIUT SURVEY PARTICIPANT DEMOGRAPHICS

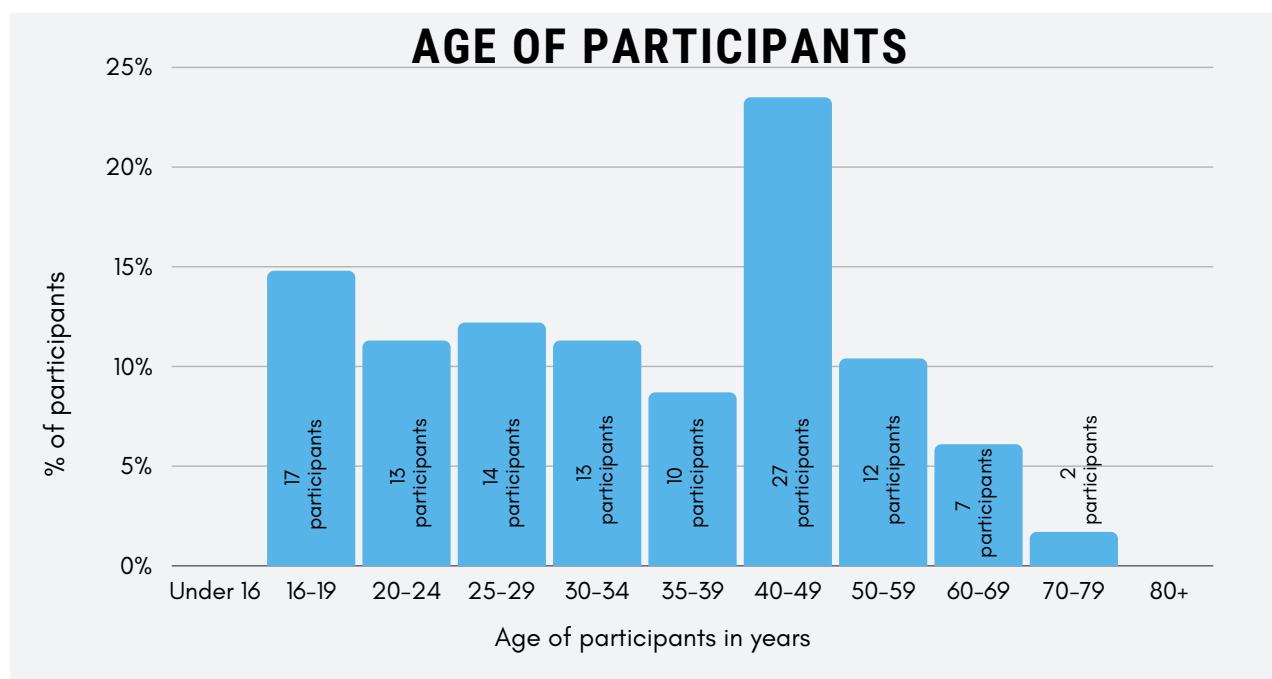

Survey participants ranged in age from 16 to 79 years, with the highest proportion (24%) being between 40–49 years old. No one under the age of 16 or 80 years and older, participated in the survey.



51% of participants identify as female



49% of participants identify as male

Just over half of the participants identify as female (51%), and just less than half identify as male (49%).

97%

of participants identify as an Indigenous person

92%

of Indigenous respondents identify as Inuit

Nearly all participants identify as an Indigenous person (97%), and 92% of Indigenous respondents identified as Inuit.

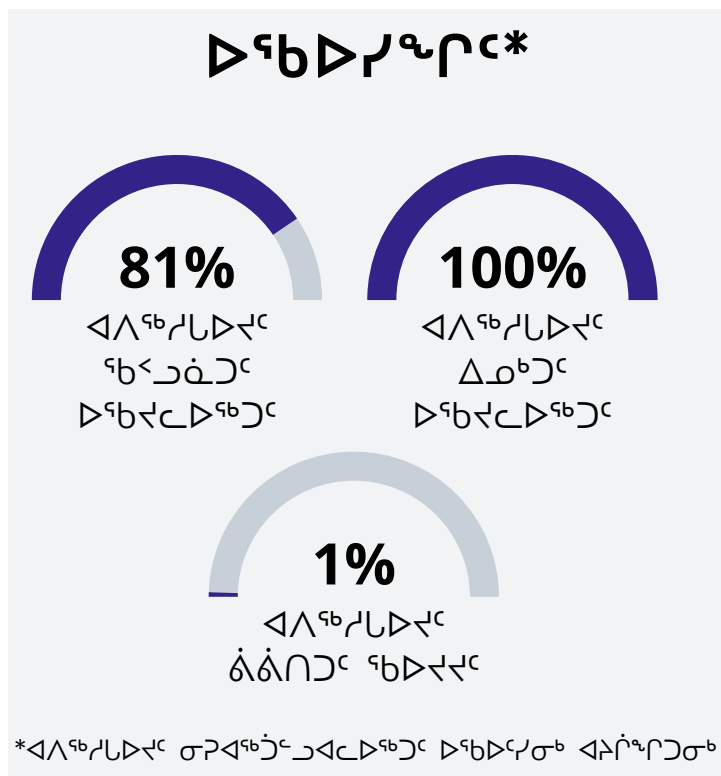
[illegible]

𐌲𐌿𐌹𐌸𐌰𐌹𐌳𐌰𐌽𐌰
 𐌲𐌿𐌹𐌸𐌰𐌹𐌳𐌰𐌽𐌰 𐌹𐌲𐌰𐌹𐌳𐌰
 𐌲𐌿𐌹𐌸𐌰𐌹𐌳𐌰𐌽𐌰 𐌹𐌲𐌰𐌹𐌳𐌰
 𐌲𐌿𐌹𐌸𐌰𐌹𐌳𐌰𐌽𐌰

48. 49. 50. 51. 52. 53. 54. 55. 56. 57. 58. 59. 60. 61. 62. 63. 64. 65. 66. 67. 68. 69. 70. 71. 72. 73. 74. 75. 76. 77. 78. 79. 80. 81. 82. 83. 84. 85. 86. 87. 88. 89. 90. 91. 92. 93. 94. 95. 96. 97. 98. 99. 100. 101. 102. 103. 104. 105. 106. 107. 108. 109. 110. 111. 112. 113. 114. 115. 116. 117. 118. 119. 120. 121. 122. 123. 124. 125. 126. 127. 128. 129. 130. 131. 132. 133. 134. 135. 136. 137. 138. 139. 140. 141. 142. 143. 144. 145. 146. 147. 148. 149. 150. 151. 152. 153. 154. 155. 156. 157. 158. 159. 160. 161. 162. 163. 164. 165. 166. 167. 168. 169. 170. 171. 172. 173. 174. 175. 176. 177. 178. 179. 180. 181. 182. 183. 184. 185. 186. 187. 188. 189. 190. 191. 192. 193. 194. 195. 196. 197. 198. 199. 200. 201. 202. 203. 204. 205. 206. 207. 208. 209. 210. 211. 212. 213. 214. 215. 216. 217. 218. 219. 220. 221. 222. 223. 224. 225. 226. 227. 228. 229. 230. 231. 232. 233. 234. 235. 236. 237. 238. 239. 240. 241. 242. 243. 244. 245. 246. 247. 248. 249. 250. 251. 252. 253. 254. 255. 256. 257. 258. 259. 260. 261. 262. 263. 264. 265. 266. 267. 268. 269. 270. 271. 272. 273. 274. 275. 276. 277. 278. 279. 280. 281. 282. 283. 284. 285. 286. 287. 288. 289. 290. 291. 292. 293. 294. 295. 296. 297. 298. 299. 300. 301. 302. 303. 304. 305. 306. 307. 308. 309. 310. 311. 312. 313. 314. 315. 316. 317. 318. 319. 320. 321. 322. 323. 324. 325. 326. 327. 328. 329. 330. 331. 332. 333. 334. 335. 336. 337. 338. 339. 340. 341. 342. 343. 344. 345. 346. 347. 348. 349. 350. 351. 352. 353. 354. 355. 356. 357. 358. 359. 360. 361. 362. 363. 364. 365. 366. 367. 368. 369. 370. 371. 372. 373. 374. 375. 376. 377. 378. 379. 380. 381. 382. 383. 384. 385. 386. 387. 388. 389. 390. 391. 392. 393. 394. 395. 396. 397. 398. 399. 400. 401. 402. 403. 404. 405. 406. 407. 408. 409. 410. 411. 412. 413. 414. 415. 416. 417. 418. 419. 420. 421. 422. 423. 424. 425. 426. 427. 428. 429. 430. 431. 432. 433. 434. 435. 436. 437. 438. 439. 440. 441. 442. 443. 444. 445. 446. 447. 448. 449. 450. 451. 452. 453. 454. 455. 456. 457. 458. 459. 460. 461. 462. 463. 464. 465. 466. 467. 468. 469. 470. 471. 472. 473. 474. 475. 476. 477. 478. 479. 480. 481. 482. 483. 484. 485. 486. 487. 488. 489. 490. 491. 492. 493. 494. 495. 496. 497. 498. 499. 500. 501. 502. 503. 504. 505. 506. 507. 508. 509. 510. 511. 512. 513. 514. 515. 516. 517. 518. 519. 520. 521. 522. 523. 524. 525. 526. 527. 528. 529. 530. 531. 532. 533. 534. 535. 536. 537. 538. 539. 540. 541. 542. 543. 544. 545. 546. 547. 548. 549. 550. 551. 552. 553. 554. 555. 556. 557. 558. 559. 560. 561. 562. 563. 564. 565. 566. 567. 568. 569. 570. 571. 572. 573. 574. 575. 576. 577. 578. 579. 580. 581. 582. 583. 584. 585. 586. 587. 588. 589. 590. 591. 592. 593. 594. 595. 596. 597. 598. 599. 600. 601. 602. 603. 604. 605. 606. 607. 608. 609. 610. 611. 612. 613. 614. 615. 616. 617. 618. 619. 620. 621. 622. 623. 624. 625. 626. 627. 628. 629. 630. 631. 632. 633. 634. 635. 636. 637. 638. 639. 640. 641. 642. 643. 644. 645. 646. 647. 648. 649. 650. 651. 652. 653. 654. 655. 656. 657. 658. 659. 660. 661. 662. 663. 664. 665. 666. 667. 668. 669. 670. 671. 672. 673. 674. 675. 676. 677. 678. 679. 680. 681. 682. 683. 684. 685. 686. 687. 688. 689. 690. 691. 692. 693. 694. 695. 696. 697. 698. 699. 700. 701. 702. 703. 704. 705. 706. 707. 708. 709. 710. 711. 712. 713. 714. 715. 716. 717. 718. 719. 720. 721. 722. 723. 724. 725. 726. 727. 728. 729. 730. 731. 732. 733. 734. 735. 736. 737. 738. 739. 740. 741. 742. 743. 744. 745. 746. 747. 748. 749. 750. 751. 752. 753. 754. 755. 756. 757. 758. 759. 760. 761. 762. 763. 764. 765. 766. 767. 768. 769. 770. 771. 772. 773. 774. 775. 776. 777. 778. 779. 780. 781. 782. 783. 784. 785. 786. 787. 788. 789. 790. 791. 792. 793. 794. 795. 796. 797. 798. 799. 800. 801. 802. 803. 804. 805. 806. 807. 808. 809. 810. 811. 812. 813. 814. 815. 816. 817. 818. 819. 820. 821. 822. 823. 824. 825. 826. 827. 828. 829. 830. 831. 832. 833. 834. 835. 836. 837. 838. 839. 840. 841. 842. 843. 844. 845. 846. 847. 848. 849. 850. 851. 852. 853. 854. 855. 856. 857. 858. 859. 860. 861. 862. 863. 864. 865. 866. 867. 868. 869. 870. 871. 872. 873. 874. 875. 876

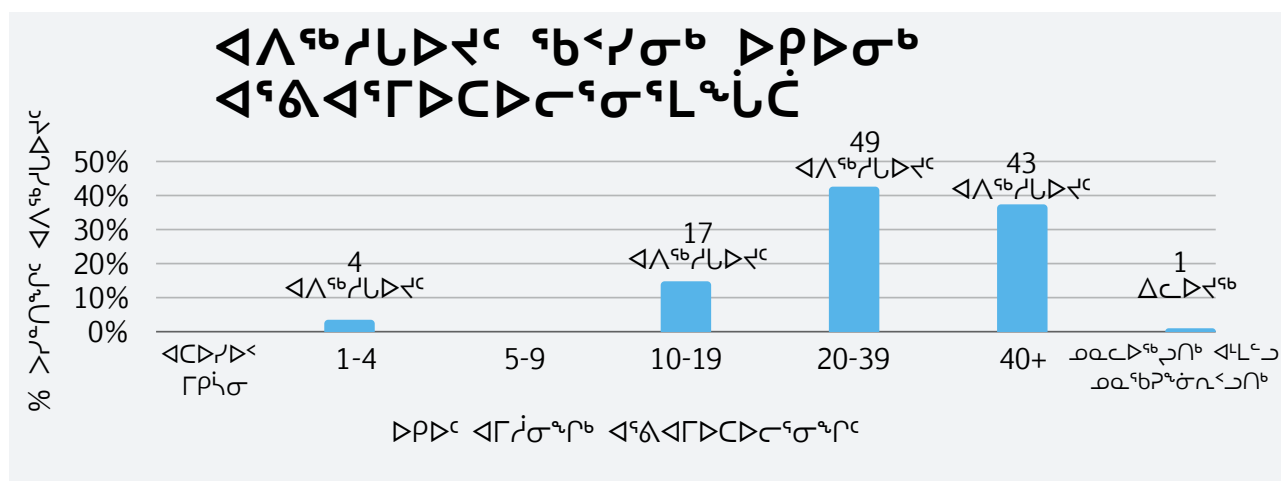
[illegible][illegible]

ARVIARMIUT PARTICIPANT DEMOGRAPHICS

(CONTINUED)

LANGUAGES SPOKEN*

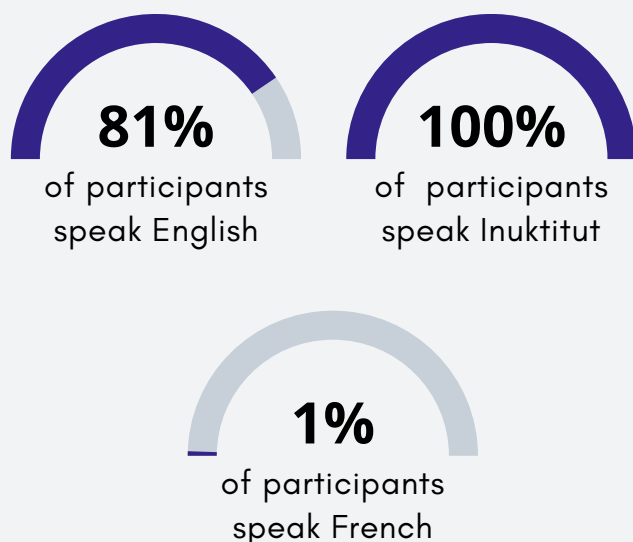

*Participants could choose multiple languages

Participants were asked about which languages they speak.

Most participants speak English (81%) and all speak Inuktitut. Very few, speak French (1%).

It is important to understand how long participants have lived in Arviat as this relates to (although does not necessarily determine) how much experience they have with travel on the land, water, or ice.

Most participants (80%) have lived in Arviat for 20 or more years.

LENGTH OF TIME SURVEY PARTICIPANTS HAVE LIVED IN THE COMMUNITY

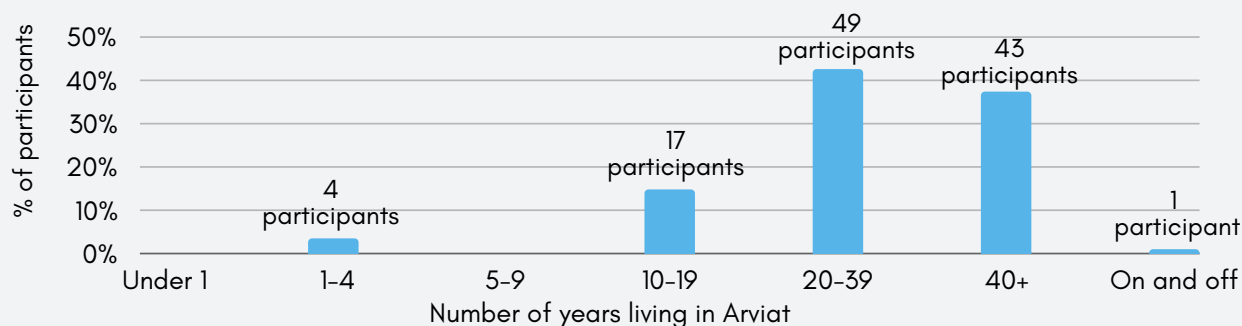

ᐃᐅᐸᓂᓂᓐ ᐃᐅᓂᐅᓐ

ᐱᓐᓂᓂᓐ ᐃᐅᓂᐅᓐ ᐃᓐᐃᐃᓐᐅᓐᐅᓐ ᐃᐱᓐᓂᓂᐅᓐ ᐃᓐᓂᓂᓂᓐᓂᓐ ᐅᓐᐃᓂᓂᓐ ᐃᐅᓂᐅᓐ

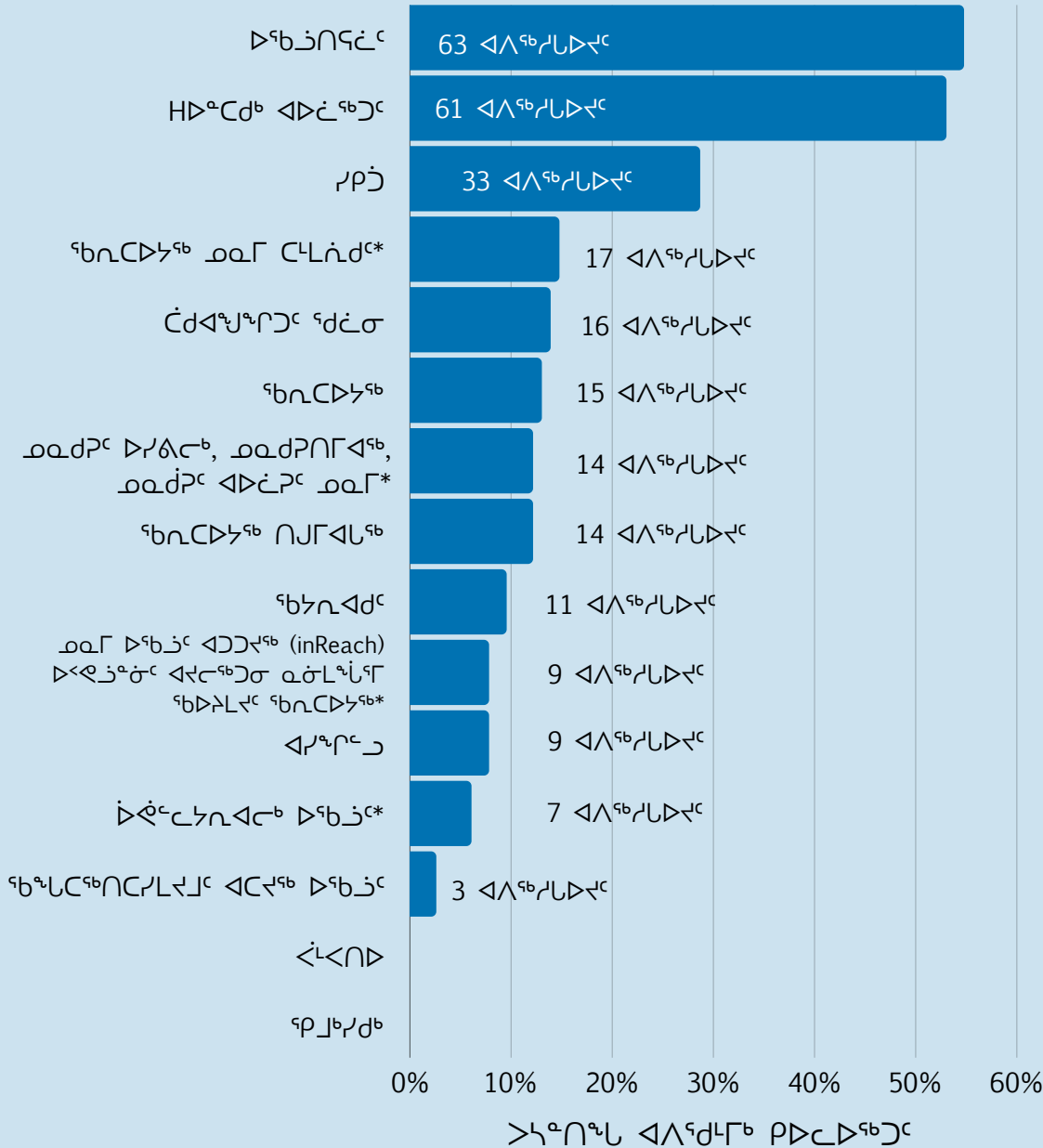

ᐅᓐᐃᓂᓂᓐ ᐃᓐᓂᓂᓐ

17.5 - 24 ᐅᓐᓂᓂᓐᓂᓐ ᐃᓂᓂᓐ

71% ᐃᐱᓐᓂᓂᐅᓐ ᓐᓂᓂᓂᓐᓂᓐ ᐅᓐᓂᓂᓐ

*ᓐᓂᓂᓂᓐᓂᓐ ᐅᓐᐃᓂᓂᓐ, ᐃᐅᓂᐅᓐ ᐃᐅᓂᐅᓐ, ᐃᐅᓂᐅᓐ ᓐᓂᓂᓂᓐᓂᓐ ᐃᐅᓂᐅᓐ, ᐃᓐᓂᓂᓐᓂᓐ ᐃᓐᓂᓂᓐᓂᓐ ᐃᓐᓂᓂᓐᓂᓐ, ᓐᓂᓂᓂᓐᓂᓐ ᐃᓐᓂᓂᓐᓂᓐ ᐃᓐᓂᓂᓐᓂᓐ, ᐅᓐᐃᓂᓂᓐᓂᓐ ᐅᓐᓂᓂᓐ ᓂᓂᓂᓐ, ᐃᓐᓂᓂᓐ

ᐅᓐᓂᓂᓂᓐᐅᓐ ᐃᓐᓂᓂᓐ ᐱᐅᓐᐅᓐ ᐃᓐᓂᓂᓐᓂᓐᓂᓐ ᐃᐅᓂᐅᓐᓂᓐᓂᓐ ᐃᐱᓐᓂᓂᐅᓐᓂᓐ, ᐱᓐᓂᓂᓐᓂᓐ ᓂᓂᓂᓐ. ᐃᐱᓐᓂᓂᐅᓐ "ᐃᓐᓂᓂᓐᓂᓐ" ᐃᐅᓂᐅᓐᓂᓐᓂᓐ ᐃᓐᓂᓂᓐᓂᓐ ᐃᓐᓂᓂᓐᓂᓐ (Humminbird), ᐃᐅᓂᐅᓐ, ᐅᓐᓂᓂᓐᓂᓐ ᐃᐅᓂᐅᓐᓂᓐ, ᐃᓐᓂᓂᓐ ᓂᓂᓂᓐ ᐃᐅᓂᐅᓐ.

ᐅᓐᓂᓂᓐ (71 ᐅᓐᓂᓂᓐ) ᐃᐱᓐᓂᓂᐅᓐ ᓐᓂᓂᓂᓐᓂᓐ ᐃᐅᓂᐅᓐᓂᓐᓂᓐ ᐅᓐᓂᓂᓐ. ᐅᓐᓂᓂᓐ ᐅᓐᓂᓂᓐᓂᓐ ᐃᓐᓂᓂᓐᓂᓐ ᓐᓂᓂᓐᓂᓐ ᓐᓂᓂᓐᓂᓐ ᐃᐅᓂᐅᓐᓂᓐᓂᓐ ᐃᐅᓂᐅᓐᓂᓐ.

TRAVEL EQUIPMENT

TYPES OF EQUIPMENT ARVIARMIUT SURVEY PARTICIPANTS OWN OR REGULARLY USE

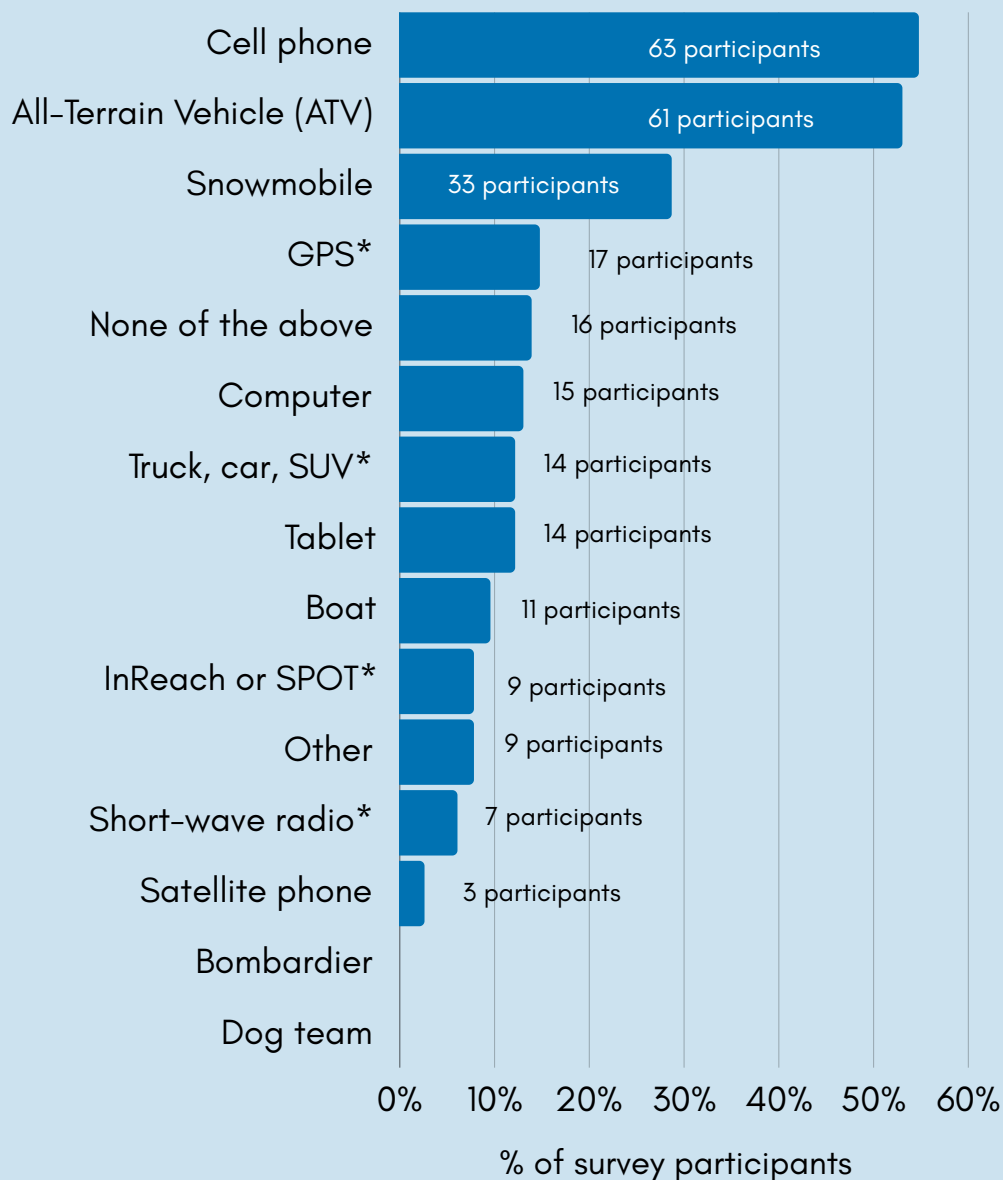

*GPS: Global Positioning System; SUV: Sport Utility Vehicle; SPOT: Satellite Personal Tracker;
Short-wave radio e.g. CB, SBX, VHF



BOAT SIZES
RANGED FROM

**17.5 -
24** FEET

71%
OF PARTICIPANTS HAVE
ACCESS TO THE
INTERNET IN THEIR
HOME

Cell phones and ATVs are the types of equipment most often owned or regularly used by participants, followed by snowmobiles. Participants who answered "Other" use a fish finder (Humminbird), maps, mini-side-by-side, scooter, and their legs.

Most (71%) participants have access to the internet in their home. This is important to know because it affects what kinds of environmental forecast information they might be able to access.

◀▶ Ċ^⁴σ▶ℓ^b⌋^c ⁴b_Δ^aσ^⁴⌈^c

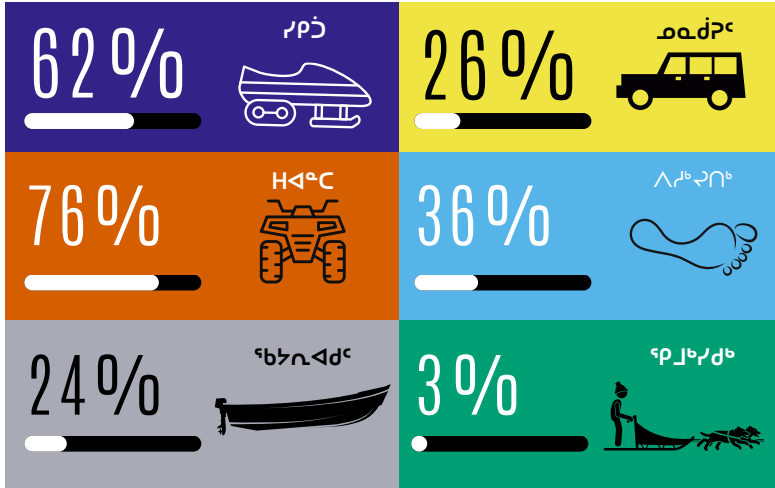
[illegible][illegible]

ᐊᐱᑦᓱᓂᐱᑦ ᐊᐱᑦᐸᐱᑦ ᐊᐱᑦᓱᓂᐱᑦ ᐊᐱᑦᓂᐱᑦ ᐱᐱᑦᐱᑦ. ᐱᐱᑦᐱᑦ ᐱᐱᑦᐱᑦᐱᑦ
ᐊᐱᑦᐱᑦᐱᑦ. ᓱᐱᑦ ᐊᐱᑦᐱᑦᐱᑦ ᐱᐱᑦᐱᑦ ᐱᐱᑦᐱᑦ ᐱᐱᑦᐱᑦ. ᐱᐱᑦ
ᐊᐱᑦᐱᑦᐱᑦ ᐱᐱᑦᐱᑦ ᐱᐱᑦᐱᑦ ᐱᐱᑦᐱᑦ ᐱᐱᑦᐱᑦ.

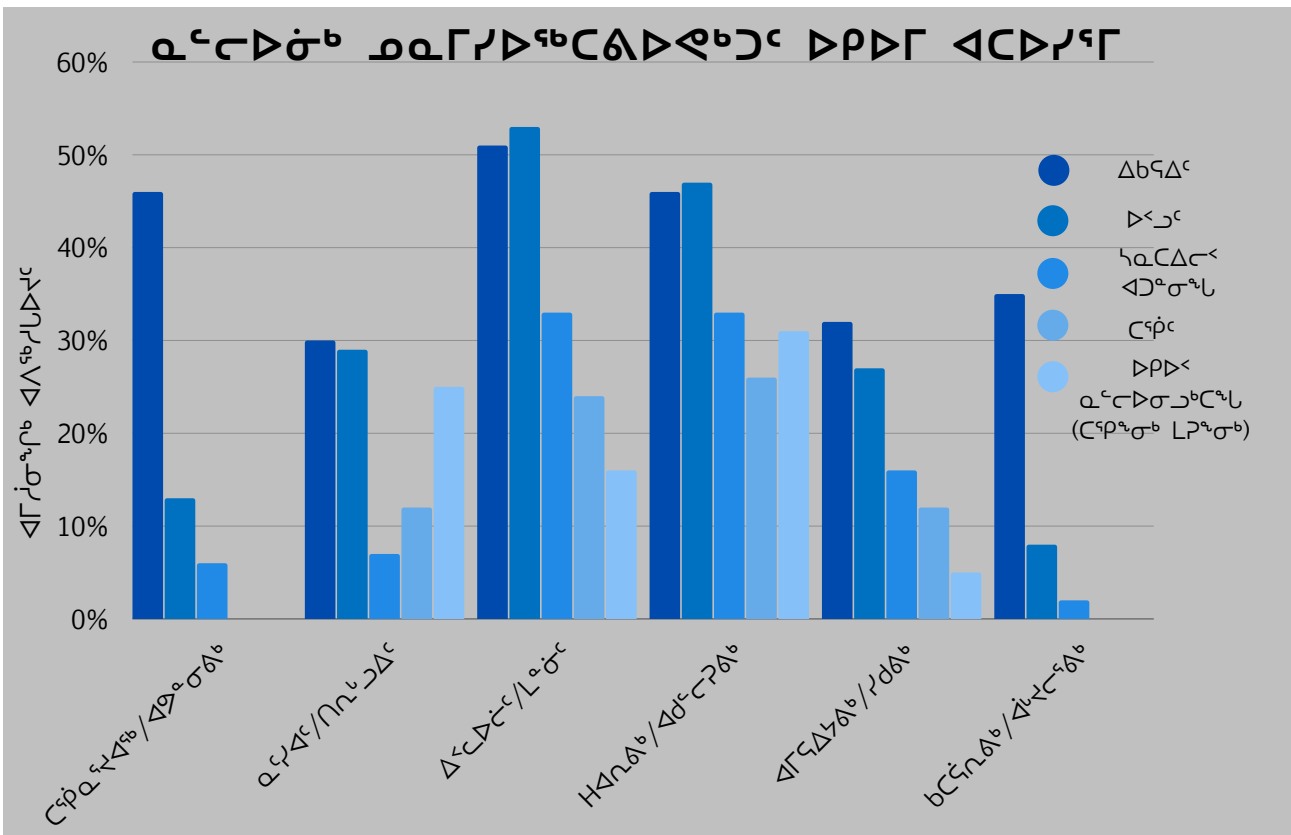
[illegible]

TRAVEL HABITS

METHODS OF TRANSPORTATION SURVEY PARTICIPANTS USE TO TRAVEL ON THE LAND

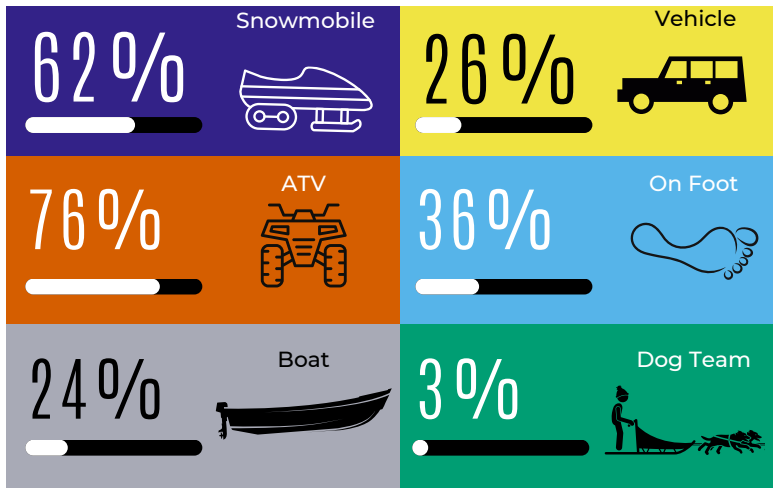

When survey participants travel on the land, ATV is the most common method of transportation used, followed by snowmobile and vehicle. Participants also travel by boat, on foot, and by dog team.

Survey participants use different types of transportation at different times of year. ATVs are used all through the year. Snowmobiles are used from November through June. Boats are used from May through October.

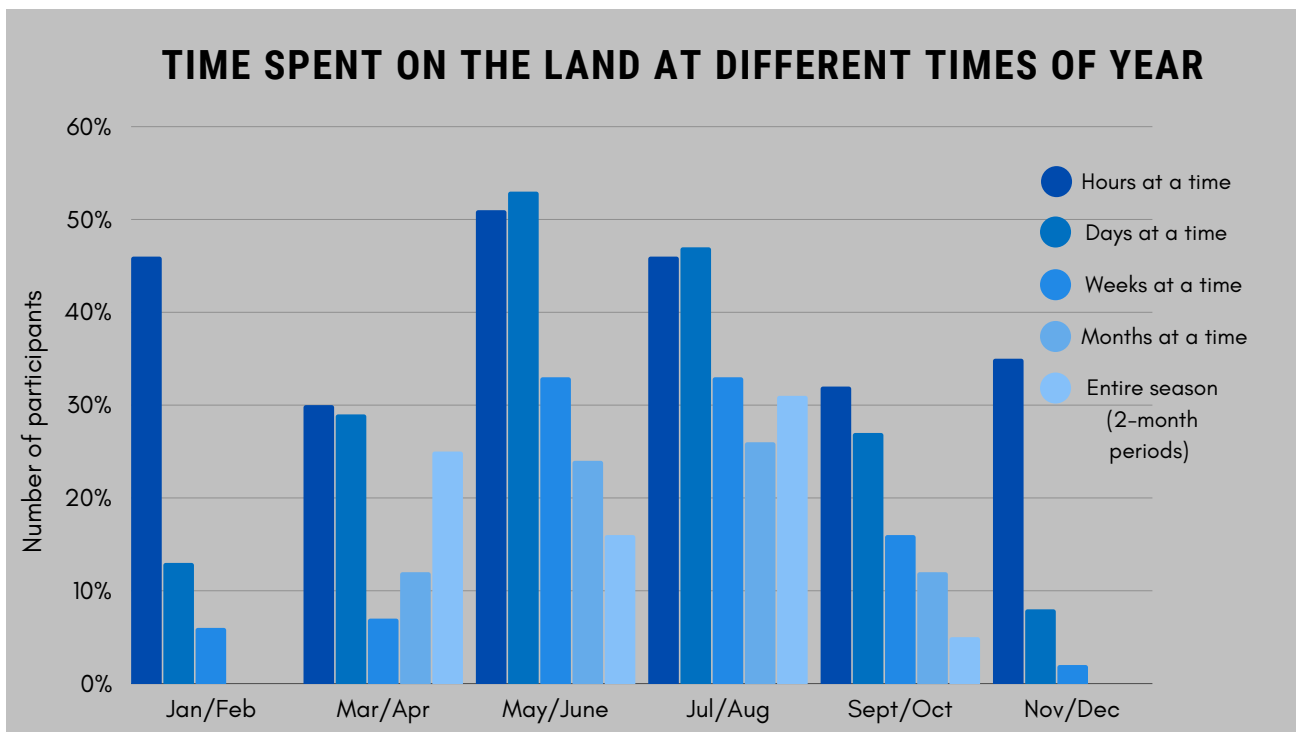

In different times of year, survey participants spend different lengths of time on the land. Most commonly, participants are on the land for hours or days at a time. In May through August the number of participants that are out on the land for weeks at a time, increases. Some travel for longer periods of time.

TRAVEL HABITS

REASONS ARVIARMIUT PARTICIPANTS USUALLY TRAVEL ON THE LAND

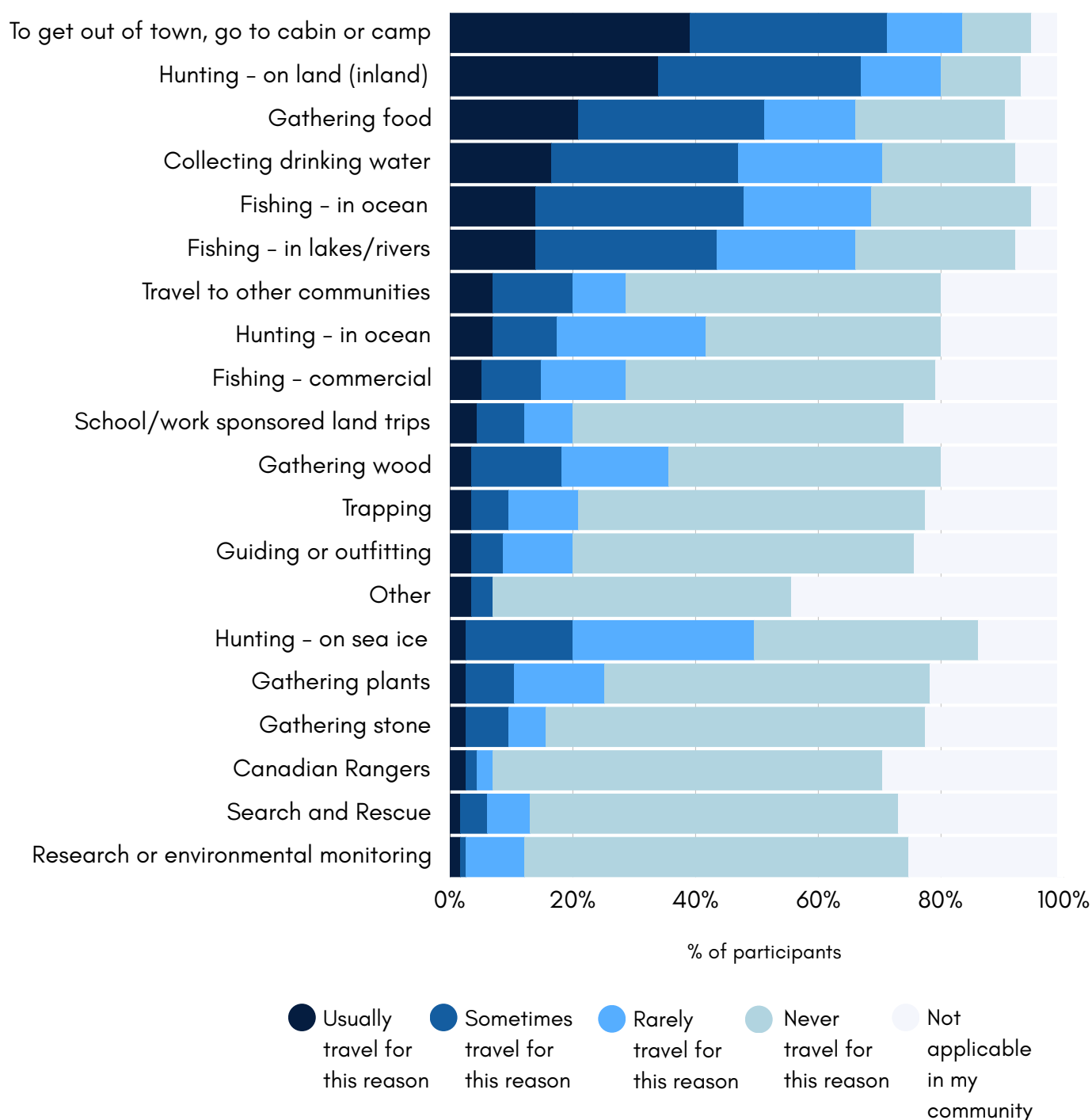

Survey participants travel on the land, water, and ice for many reasons. Most often they travel to get out of town/go to a cabin or camp, hunt on land (inland), gather food, collect drinking water, fish in the ocean, and fish in lakes and rivers. Participants who answered "Other" said they travel to butcher seals, to cache fuel, for family reunions, sport fishing, wildlife surveys, and church trips.

WHERE ARVIARMIUT RESPONDENTS TRAVEL (TOTAL TRAVEL)

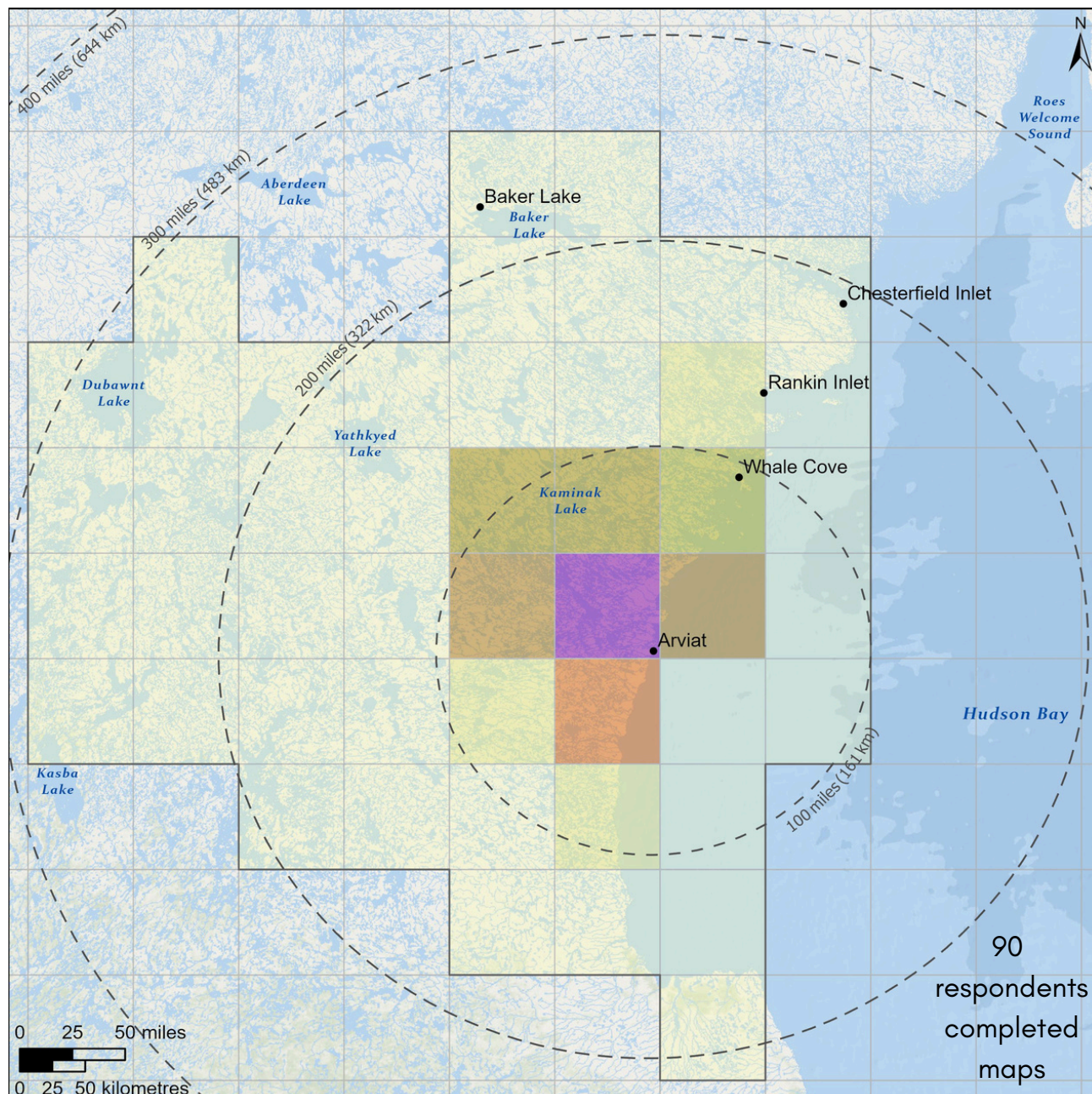

Number of respondents who travelled in the selected area

To access full-page maps visit:

<https://straightupnorth.ca/community-wwic-uses-and-needs/>

ᐃᑦᐱᐃᑦᐱᐃᑦ ᐃᐅᐅᐅᑦᐅᑦ ᐃᑦᑭᑭᑦ ᐃᑦᐅᐅᑦ ᐃᑦᐅᐅᑦ ᐃᐅᐅᐅᑦᐅᑦ

ᐃᐅᐅᐅᑦᐅᑦ ᐃᑦᑭᑭᑦ

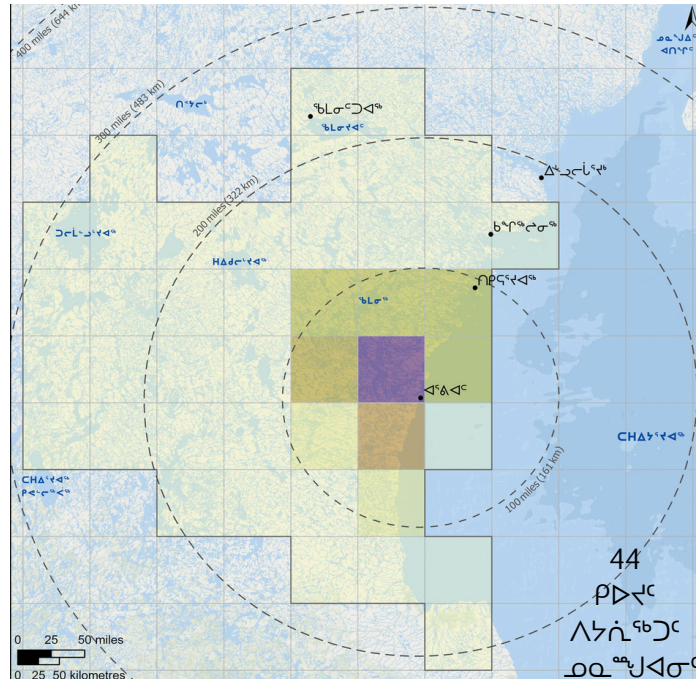

ᐃᐅᐅᐅᑦᐅᑦ ᐃᑦᐅᐅᑦ

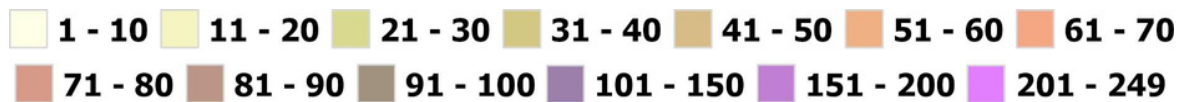
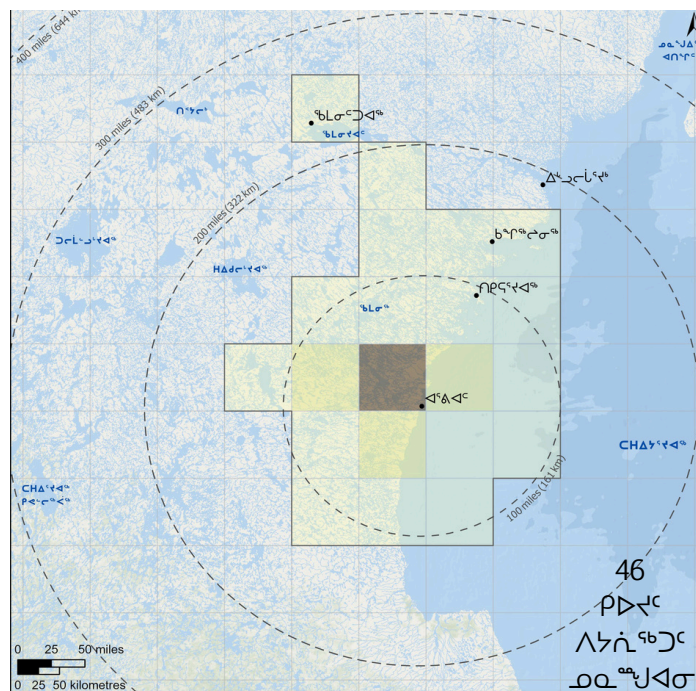

ᑦᐅᑦᐅᑦᐅᑦ ᐃᑦᑭᑭᑦ ᐃᐅᐅᐅᑦᐅᑦ ᐅᐅᐅᐅᐅᑦᐅᑦ

WHERE ARVIARMIUT MEN AND WOMEN RESPONDENTS TRAVEL

TRAVEL BY MEN

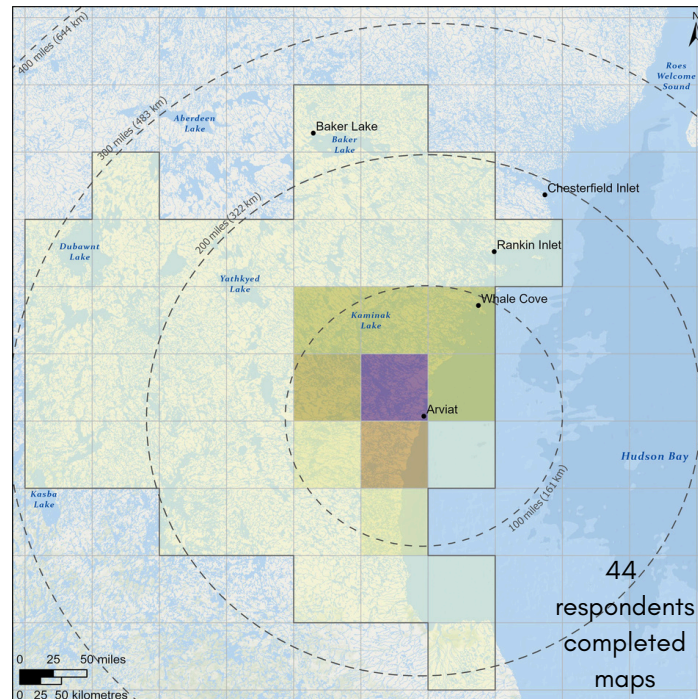

TRAVEL BY WOMEN

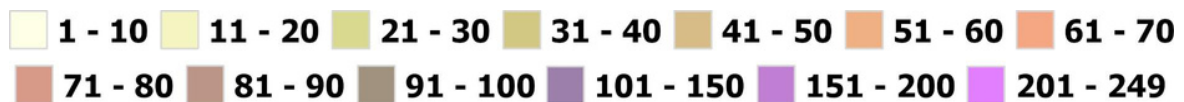
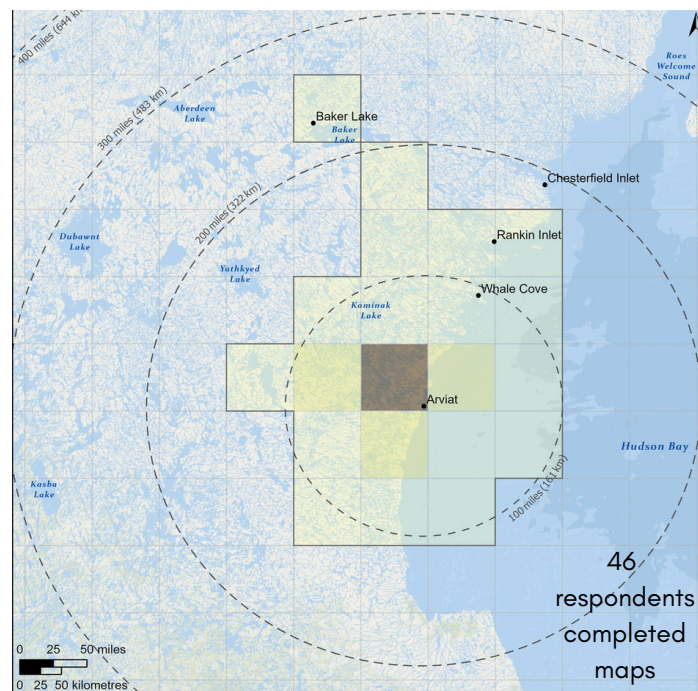

Number of respondents who travelled in the selected area

ᐃᑦᐃᐃᑦᐅᑦ ᐅᐅᐅᑦᑦᑦ ᐃᐅᐅᑦᑦᐅᑦᑦᑦ (ᐅᐅᐅᑦᑦ ᐅᐅᐅᑦᑦ)

ᐅᐅᐅᑦᑦ 16-24 ᐃᐅᐅᑦᑦᑦᑦ

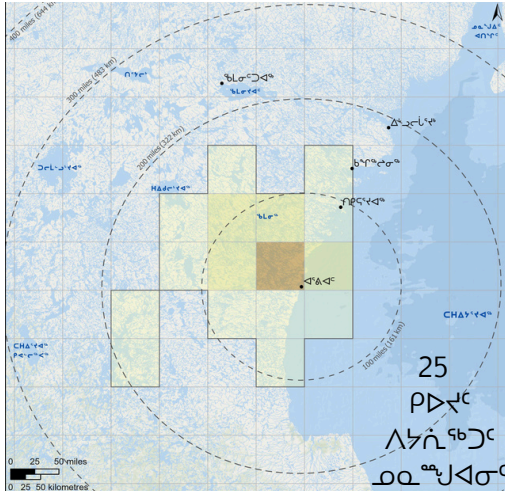

ᐅᐅᐅᑦᑦ 25-34 ᐃᐅᐅᑦᑦᑦᑦ

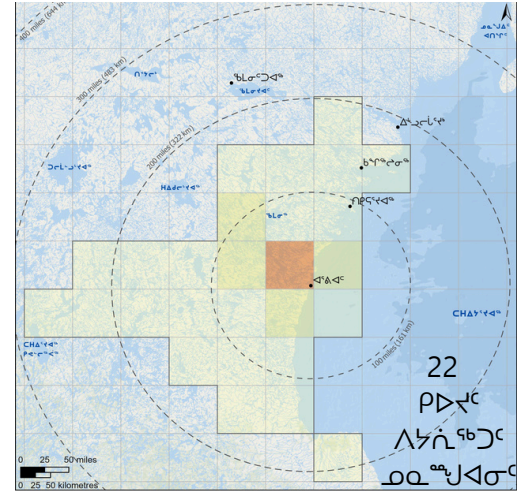

ᐅᐅᐅᑦᑦ 35-49 ᐃᐅᐅᑦᑦᑦᑦ

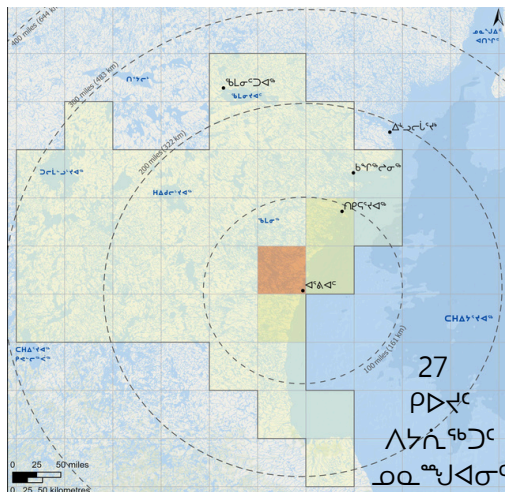

ᐅᐅᐅᑦᑦ 50-69 ᐃᐅᐅᑦᑦᑦᑦ

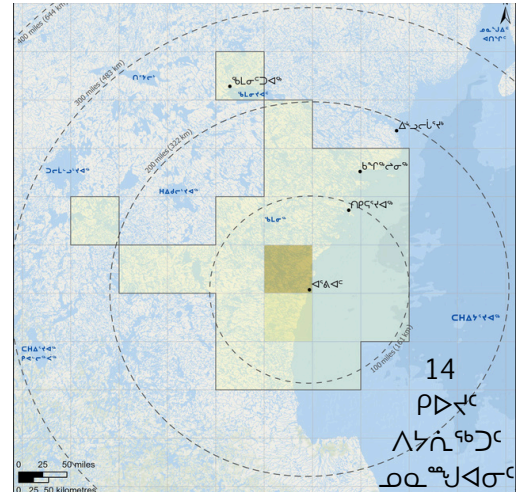

ᐅᐅᐅᑦᑦ 70 ᐅᐅᐅᑦᑦᑦ

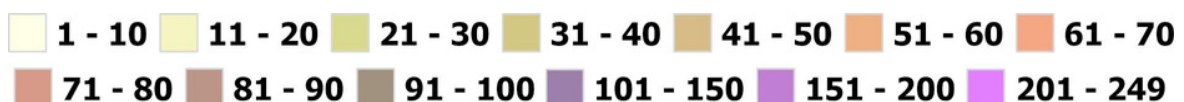
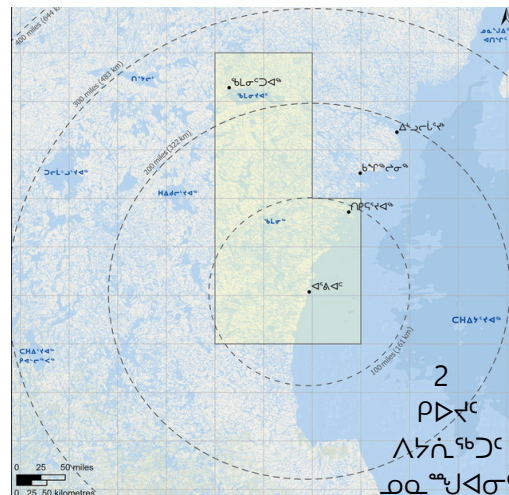

ᑦᐅᐅᐅᑦᑦᑦ ᐅᐅᑦᑦ ᐃᐅᐅᑦᑦᑦᑦ ᐅᐅᐅᑦᑦᐅᑦᑦᑦ

WHERE ARVIARMIUT RESPONDENTS TRAVEL (BY AGE)

AGES 16 TO 24 TRAVEL

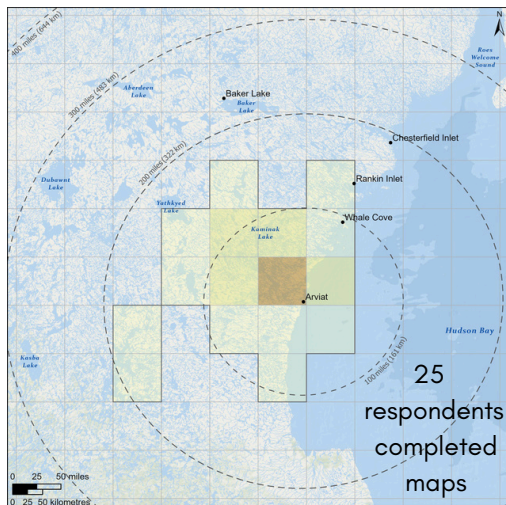

AGES 25 TO 34 TRAVEL

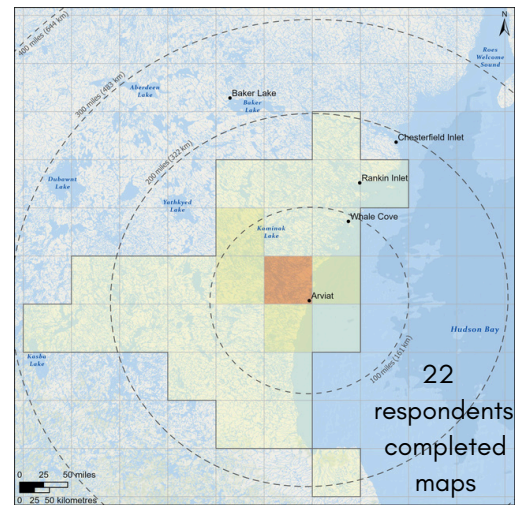

AGES 35 TO 49 TRAVEL

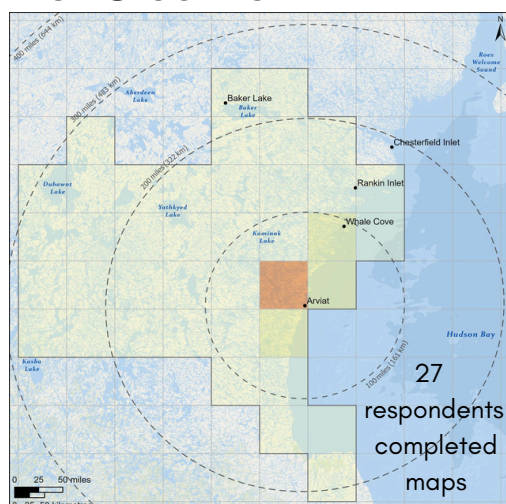

AGES 50 TO 69 TRAVEL

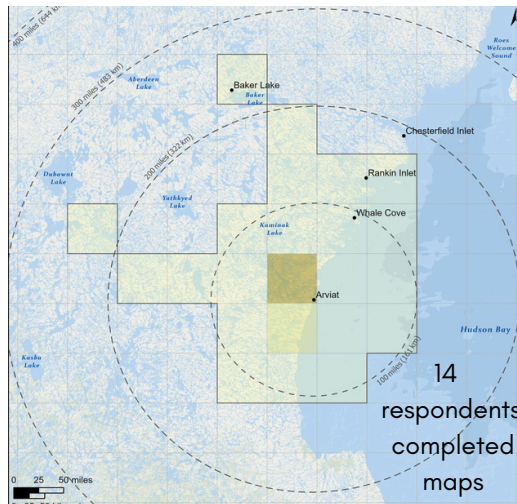

AGES 70 AND ABOVE TRAVEL

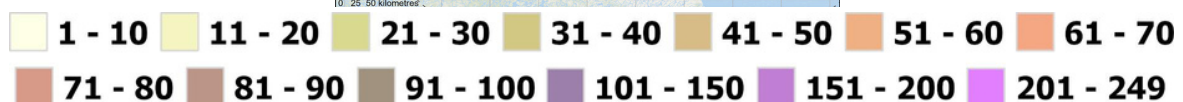
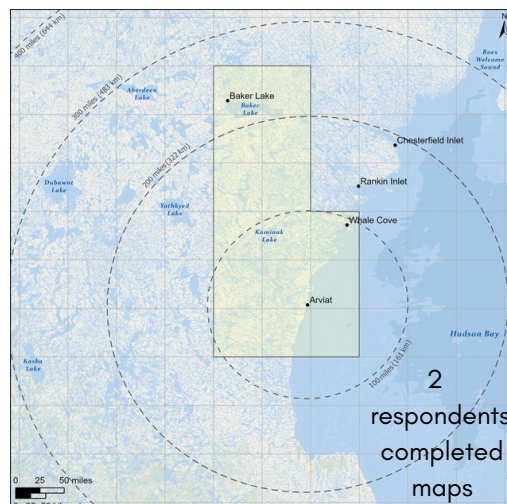

Number of respondents who travelled in the selected area

WHERE ARVIARMIUT RESPONDENTS TRAVEL (BY MODE OF TRAVEL)

SNOWMOBILE TRAVEL

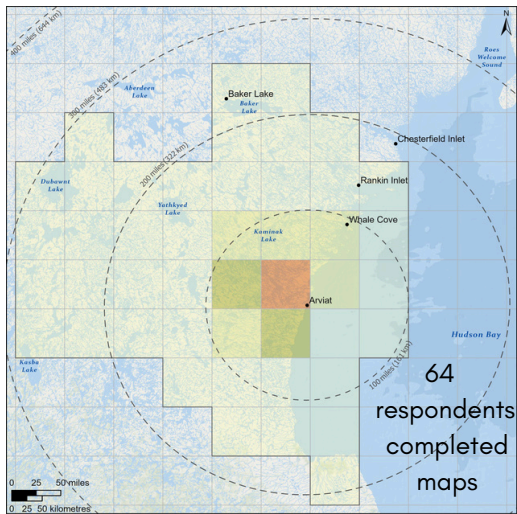

ATV TRAVEL

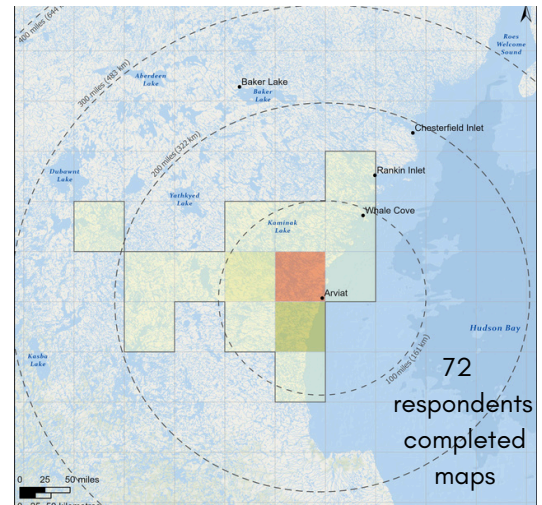

BOAT TRAVEL

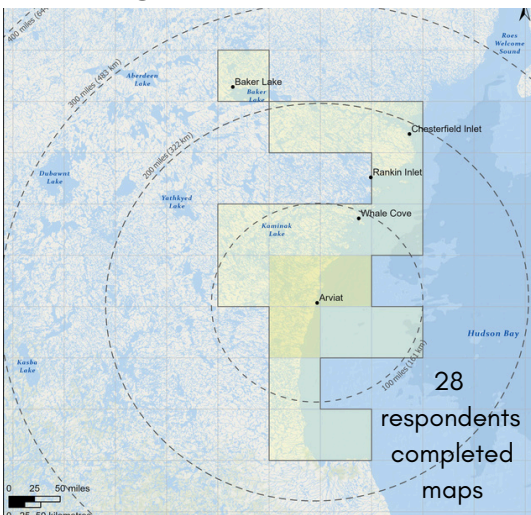

VEHICLE TRAVEL

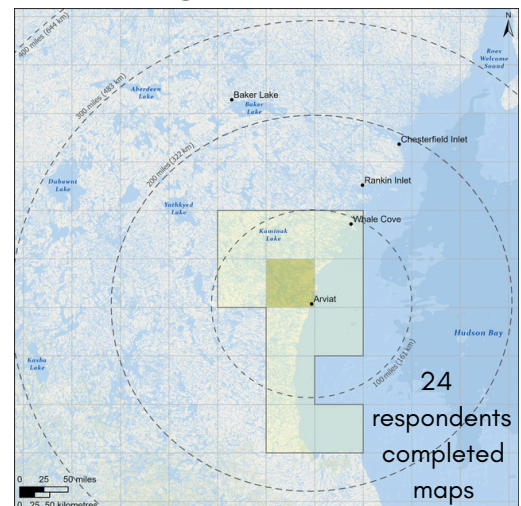

DOG TEAM TRAVEL

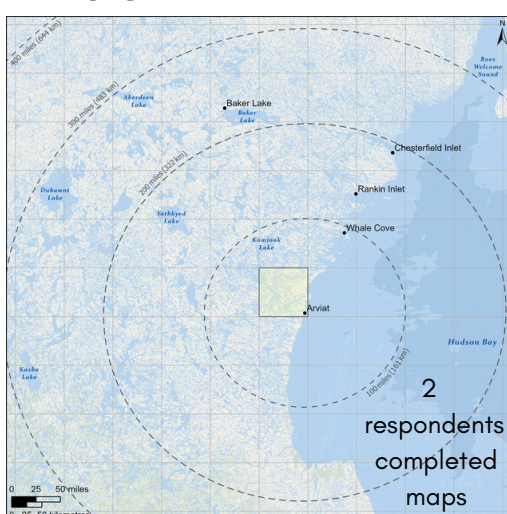

ON FOOT TRAVEL

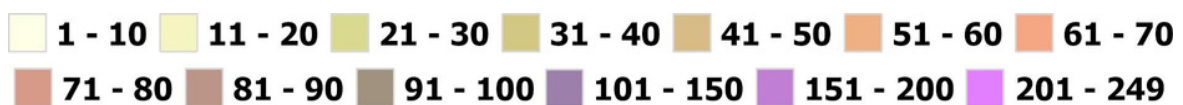
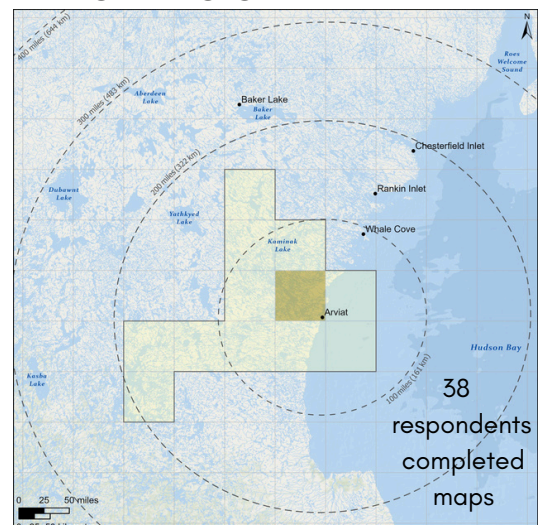

Number of respondents who travelled in the selected area

ሥርዐቱ የክርስቲያን ሕይወት ለሰጠው
 ልዩ ልዩ ጥረትና ጥረት የሚሆን
 ለሕይወቱ የሚሆን

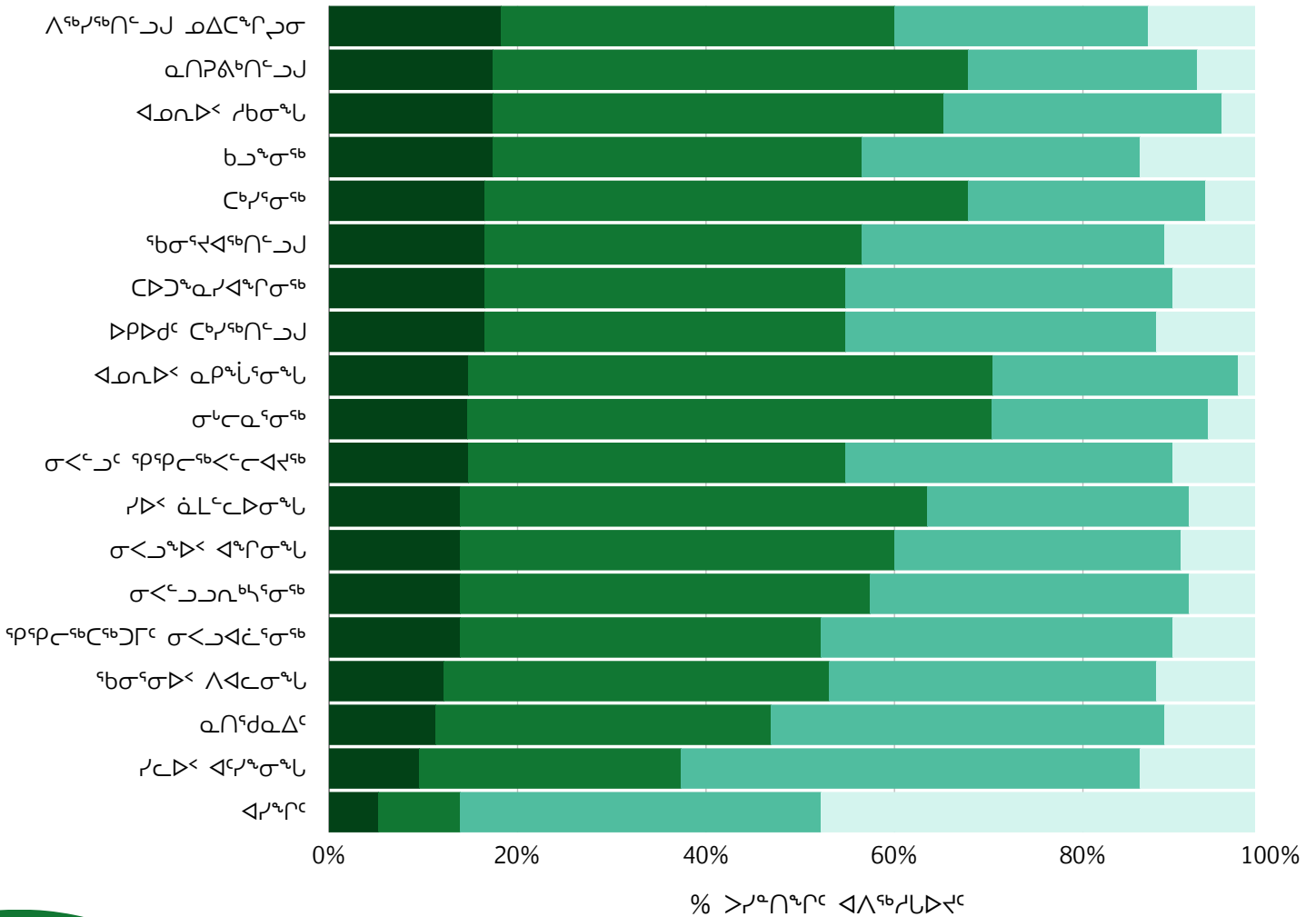

| ● ለክፍሉ፡ | ● የክልሉ ኃላፊ ለሰዎች፡ | ● ለሀገሪቱ ኃላፊ፡ | ● ለሀገሪቱ፡ |
|-----------|------------------|--------------|-----------|
| ፈጠራና ምርት | ፈጠራና ምርት | ፈጠራና ምርት | ፈጠራና ምርት |
| የፈጠራና ምርት | የፈጠራና ምርት | የፈጠራና ምርት | የፈጠራና ምርት |
| ፈጠራና ምርት | ፈጠራና ምርት | ፈጠራና ምርት | ፈጠራና ምርት |

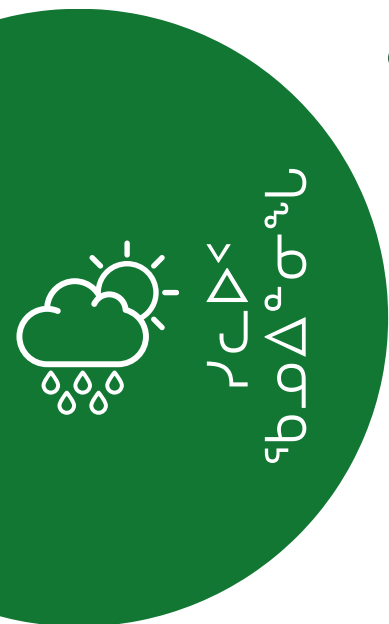
[illegible]

WEATHER CONDITIONS ARVIARMIUT PARTICIPANTS CHECK BEFORE THEY TRAVEL

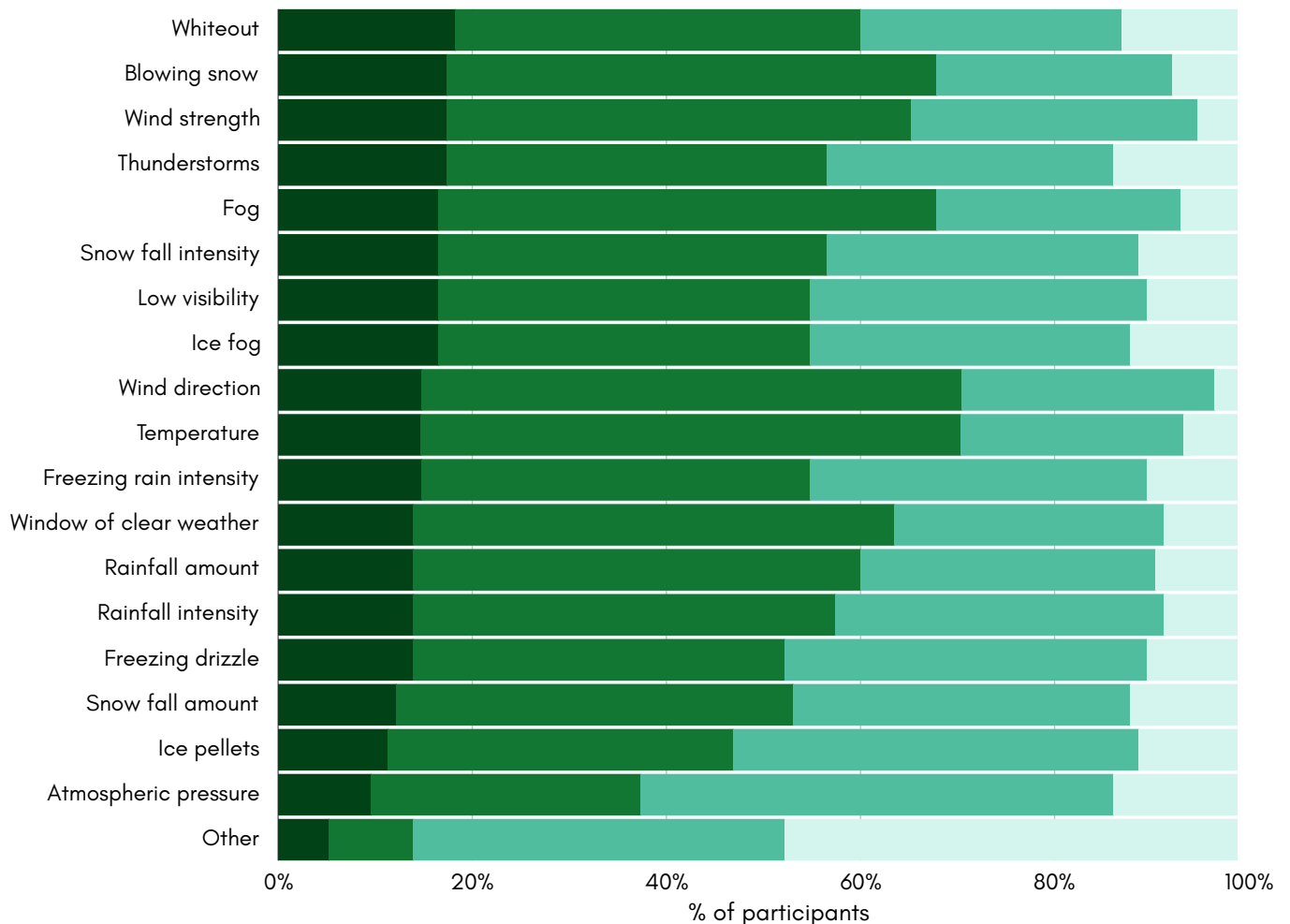

- **Necessary:**
 I would not travel without knowing about this condition
- **Good to know:**
 It is helpful to know about this condition, it informs travel decisions
- **Don't consider:**
 I don't consider this condition to make travel decisions
- **Not applicable:**
 This condition is not applicable in my community

Arviarmiut participants check many types of weather conditions before they travel on the land, water, sea ice, and snow. Whiteout, blowing snow, wind strength, and thunderstorms are the weather conditions most commonly considered necessary to check before travelling. Those who said "Other" also check for blizzards.



WEATHER

ΔΛΔ΄ ΞΜΔ°Σ°Ρ΄ Δ΄ΔΔ΄ΓΔ ΞΒΔΨΥ ΞΒ<ΛΔ΄ ΔΔ΄Λ΄ΣΔ΄ΣΔ΄Γ°ΛΓ°

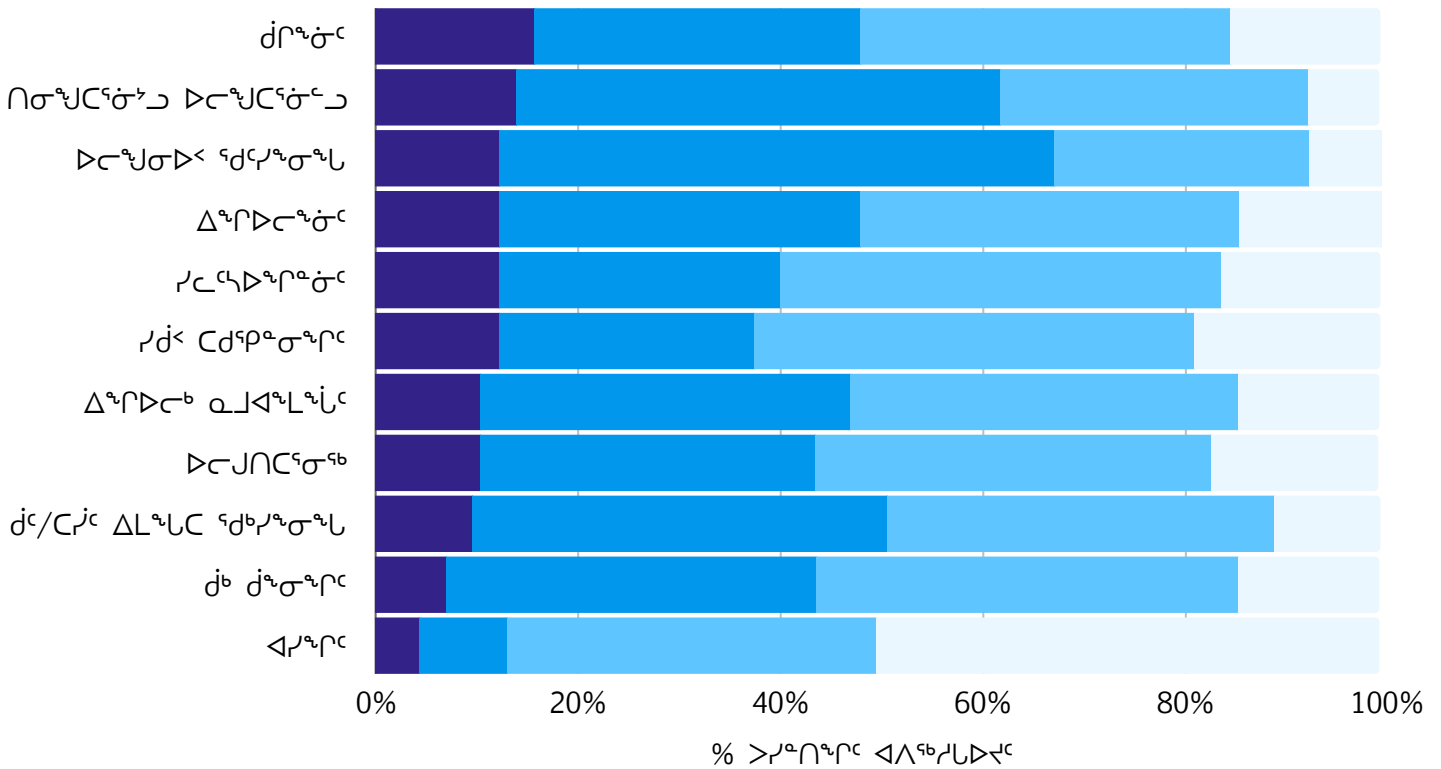

- Δ΄Λ΄ΥΛ΄Θ΄:**
 Δ΄Λ΄ΥΛ΄Θ΄
 ΞΒΔΨΥ
 Δ΄Λ΄ΥΛ΄Θ΄
- ΞΒΔΨΥ Δ΄Λ΄ΥΛ΄Θ΄:**
 Δ΄Λ΄ΥΛ΄Θ΄
 Δ΄Λ΄ΥΛ΄Θ΄
 ΞΒΔΨΥ Δ΄Λ΄ΥΛ΄Θ΄
- Δ΄Λ΄ΥΛ΄Θ΄:**
 Δ΄Λ΄ΥΛ΄Θ΄
 ΞΒΔΨΥ
 Δ΄Λ΄ΥΛ΄Θ΄
- Δ΄Λ΄ΥΛ΄Θ΄:**
 Δ΄Λ΄ΥΛ΄Θ΄
 Δ΄Λ΄ΥΛ΄Θ΄

Δ΄Λ΄ΥΛ΄Θ΄ Δ΄Λ΄ΥΛ΄Θ΄ Δ΄Λ΄ΥΛ΄Θ΄ Δ΄Λ΄ΥΛ΄Θ΄ Δ΄Λ΄ΥΛ΄Θ΄
 ΞΒΔΨΥ Δ΄Λ΄ΥΛ΄Θ΄ Δ΄Λ΄ΥΛ΄Θ΄ Δ΄Λ΄ΥΛ΄Θ΄ Δ΄Λ΄ΥΛ΄Θ΄
 Δ΄Λ΄ΥΛ΄Θ΄, Νσ΄ΥΛ΄Θ΄/ Δ΄Λ΄ΥΛ΄Θ΄, Δ΄Λ΄ΥΛ΄Θ΄ ΄Δ΄Ρ°Σ°Ρ΄, ΡΛ΄ΥΔ΄Ρ°Θ΄
 Δ΄Λ΄ΥΛ΄Θ΄, Δ΄Λ΄ΥΛ΄Θ΄ ΡΔ΄ ΛΔ΄Ρ°Σ°Ρ΄
 ΞΒΔΨΥ Δ΄Λ΄ΥΛ΄Θ΄ Δ΄Λ΄ΥΛ΄Θ΄.



WATER CONDITIONS ARVIARMIUT PARTICIPANTS CHECK BEFORE THEY TRAVEL

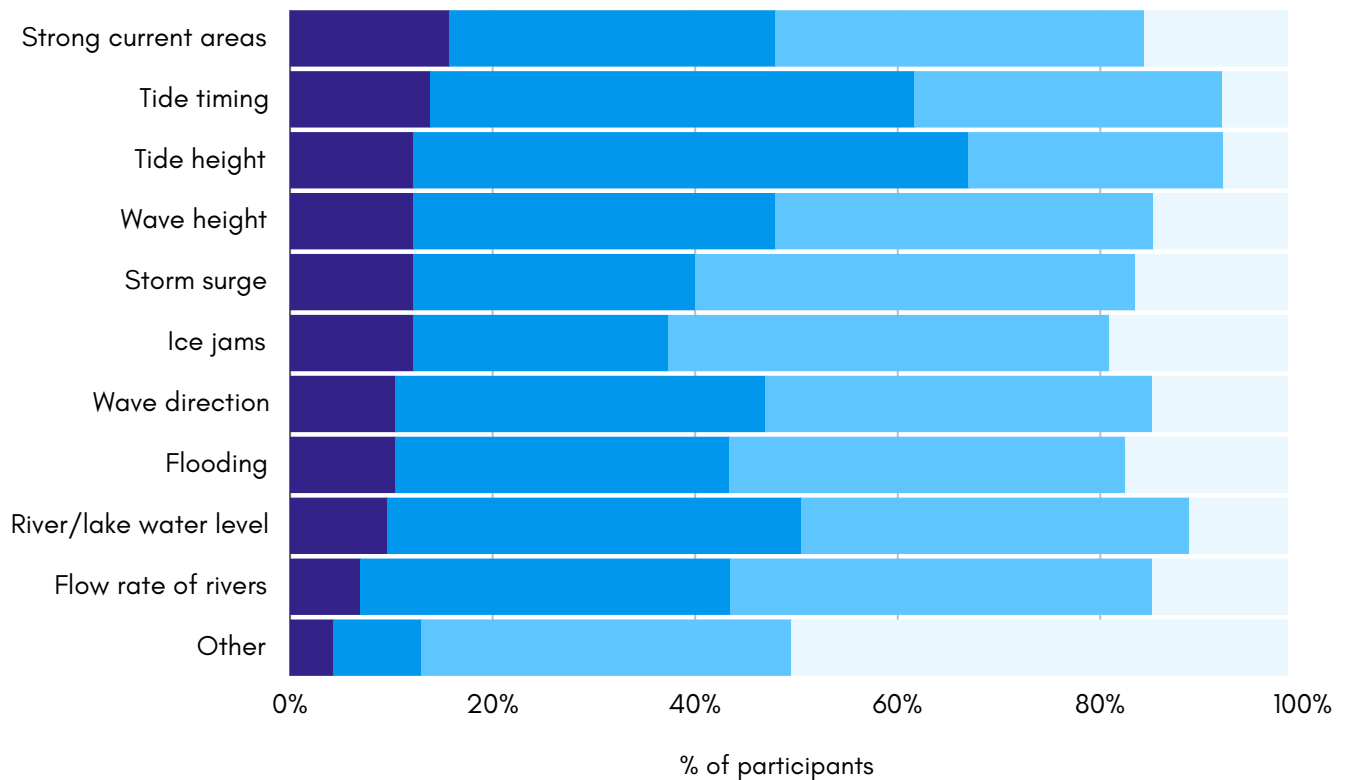

- **Necessary:**
I would not travel without knowing about this condition
- **Good to know:**
It is helpful to know about this condition, it informs travel decisions
- **Don't consider:**
I don't consider this condition to make travel decisions
- **Not applicable:**
This condition is not applicable in my community

Arviarmiut participants check many types of water conditions before they travel on the land. Strong current areas, tide timing, wave height, tide height, storm surge, and ice jams are the water conditions most commonly considered necessary to check before travelling.



ገጽ ፩ ሐዘን ልጅ ልጅ ልጅ
፩ ሐዘን ልጅ ልጅ ልጅ

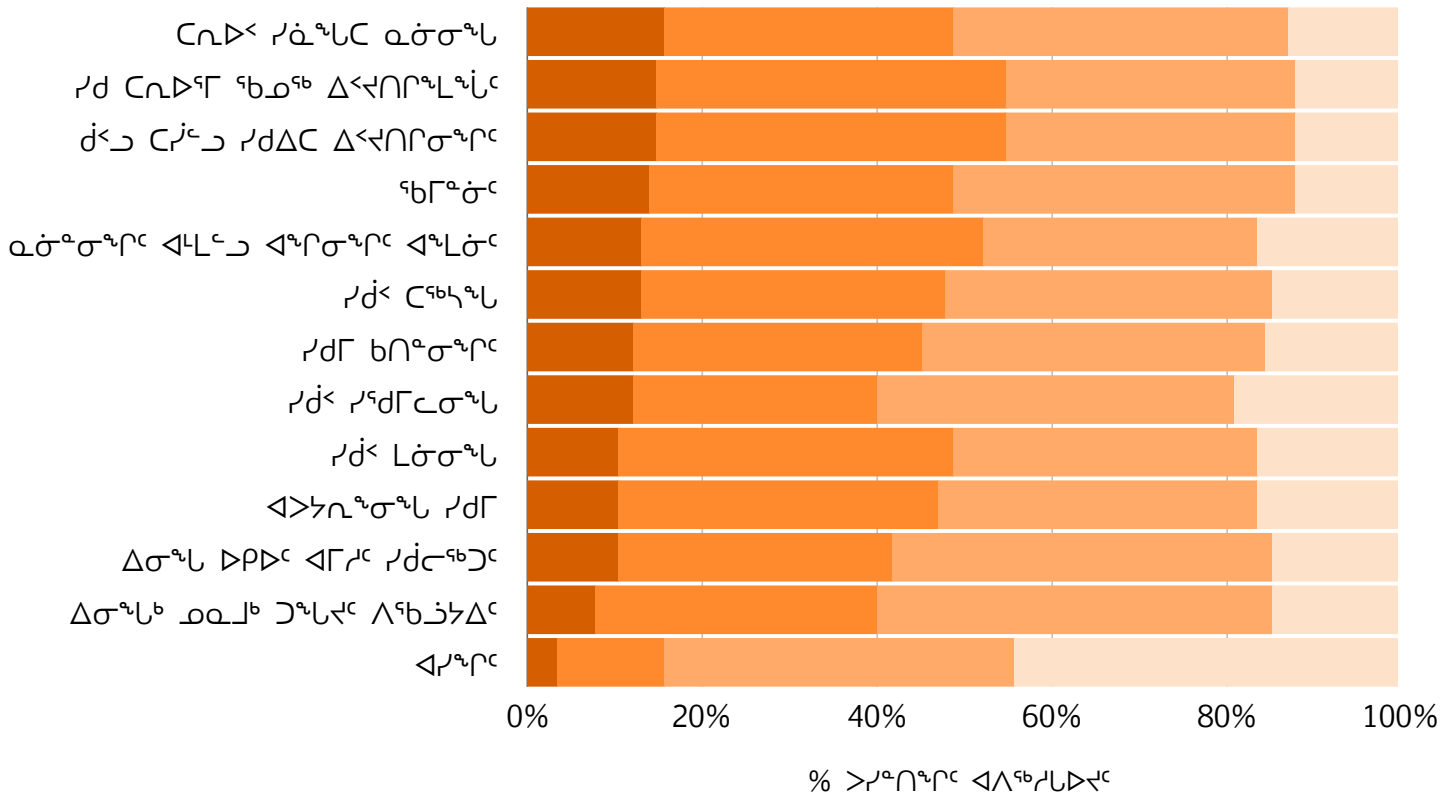

- | | | | |
|--|--|---|---|
| ● ለክፍያዎ፡
ቀርቦ የሚገኝበት
የገንዘብ ምንጭ
ደረጃ ይግለጹ | ● የገንዘብ ምንጭ ለደረጃ፡
በገንዘብ ምንጭ
ደረጃ ይግለጹ
የገንዘብ ምንጭ
ደረጃ ይግለጹ | ● ለገንዘብ ምንጭ፡
ለገንዘብ ምንጭ
ደረጃ ይግለጹ
የገንዘብ ምንጭ
ደረጃ ይግለጹ | ● የገንዘብ ምንጭ፡
የገንዘብ ምንጭ
ደረጃ ይግለጹ
የገንዘብ ምንጭ
ደረጃ ይግለጹ |
|--|--|---|---|

[illegible]

ICE CONDITIONS ARVIARMIUT PARTICIPANTS CHECK BEFORE THEY TRAVEL

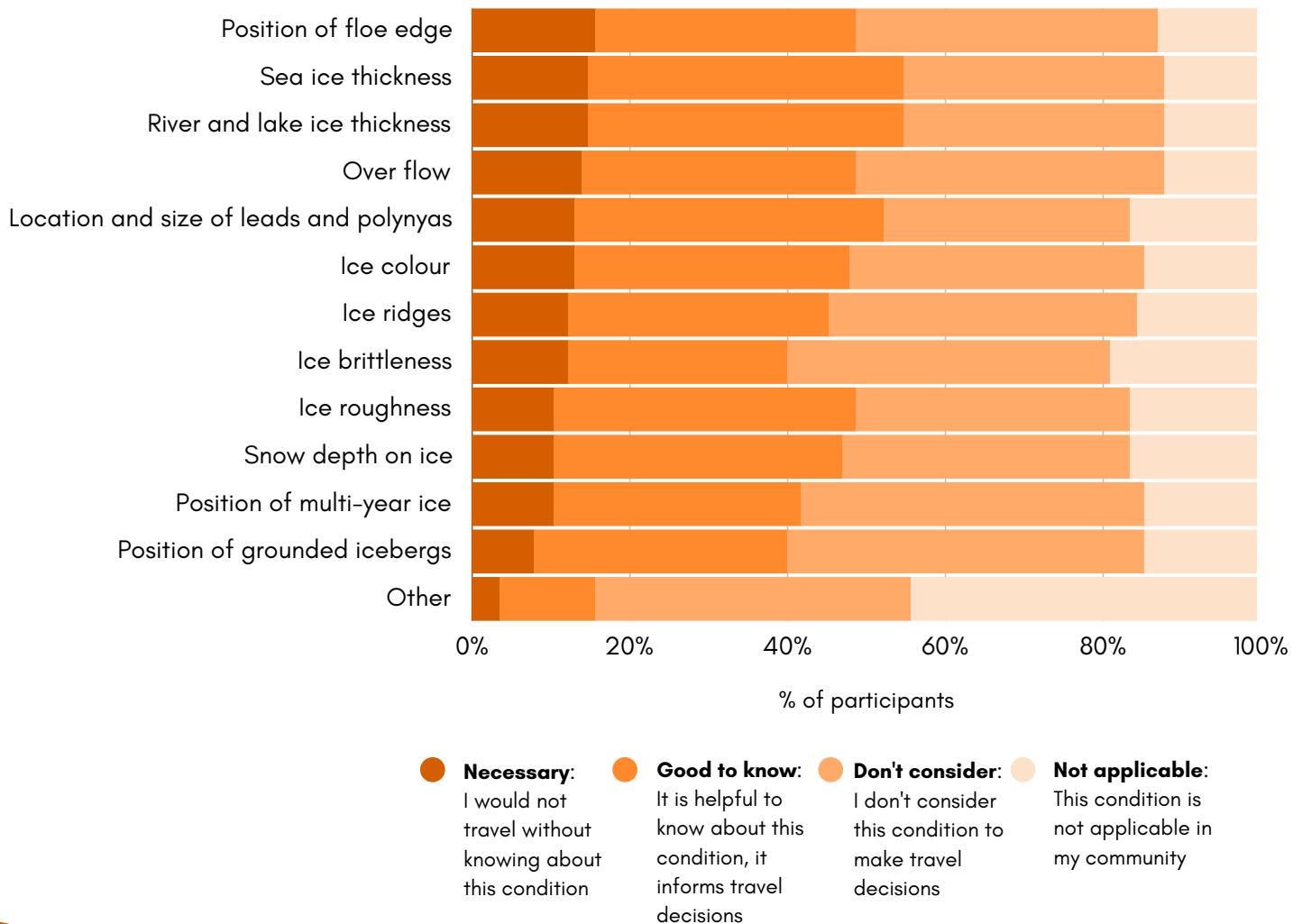

Arviarmiut participants check many types of ice conditions before they travel on the land. Position of the floe edge, sea ice thickness, river and lake ice thickness, and over flow are the ice conditions most commonly considered necessary to check before travelling. Those who said "other" said blowing snow on ice that can appear to be solid ice, as well as low visibility.

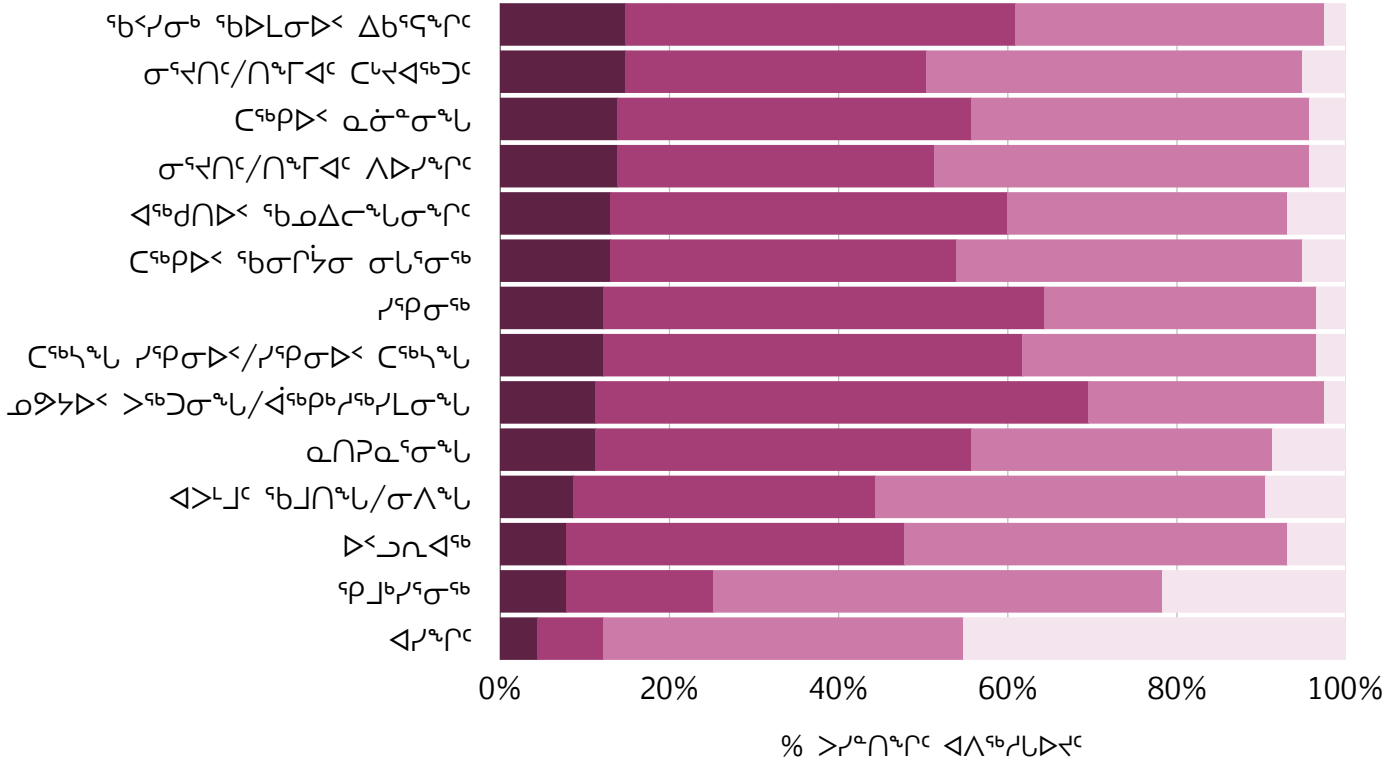

[illegible]

- | | | | |
|--|--|---|---|
| <p>● ለኑሲረብ፡
 ልዩ ርዕሰ ጉዳይ
 የክልሉ ጥቅም
 ምሳሌ የጥራት</p> | <p>● የክልሉ ጥቅም ለደረጃ፡
 ልዩ ርዕሰ ጉዳይ
 ምሳሌ የጥራት
 የክልሉ ጥቅም ለደረጃ ልዩ ርዕሰ ጉዳይ</p> | <p>● ለጥራት ጥቅም፡
 ልዩ ርዕሰ ጉዳይ
 የጥራት ጥቅም
 ምሳሌ የጥራት ጥቅም</p> | <p>● ለጥራት ጥቅም፡
 ልዩ ርዕሰ ጉዳይ
 የጥራት ጥቅም
 ምሳሌ የጥራት ጥቅም</p> |
|--|--|---|---|

ᐊᑦᐱᐊᑦᐅᑦ ᐊᐱᑦᓱᐅᑦᐅᑦᐅᑦ ᑦᓄᐅᐱᑦᐊᑦᐅᑦᐅᑦ ᐊᑦᐱᑦᐅᑦ
ᑦᐅᑦ ᑦᓄᐅᑦᐅᑦᐅᑦᐅᑦ ᐊᑦᐅᑦᐅᑦᐅᑦᐅᑦ ᐅᑦᐅᑦ. ᐅᑦᐅᑦ ᑦᓄᑦᐱᑦ
ᑦᓄᐅᑦᐅᑦᐅᑦᐅᑦ, ᑦᐅᑦᐅᑦ/ᑦᐅᑦᐅᑦᐅᑦ ᐊᑦᐅᑦᐅᑦᐅᑦ, ᑦᐅᑦᐅᑦ
ᑦᓄᐅᑦᐅᑦᐅᑦ, ᑦᐅᑦᐅᑦ/ᑦᐅᑦᐅᑦᐅᑦ ᐅᑦᐅᑦᐅᑦᐅᑦ ᑦᓄᐅᑦᐅᑦᐅᑦᐅᑦ
ᑦᐅᑦ ᑦᓄᐅᑦᐅᑦᐅᑦᐅᑦ ᑦᓄᐅᑦᐅᑦᐅᑦᐅᑦ ᐊᑦᐅᑦᐅᑦᐅᑦᐅᑦ.
ᑦᐅᑦᐅᑦ ᐅᑦᐅᑦᐅᑦᐅᑦ "ᐊᑦᐅᑦ" ᐅᑦᐅᑦᐅᑦᐅᑦ ᑦᐅᑦᐅᑦ ᐊᑦᐅᑦᐅᑦ
ᑦᐅᑦᐅᑦ ᐅᐊᑦᐅᑦᐅᑦ ᐊᑦᐅᑦᐅᑦ.



OTHER ENVIRONMENTAL CONDITIONS ARVIARMIUT PARTICIPANTS CHECK BEFORE THEY TRAVEL

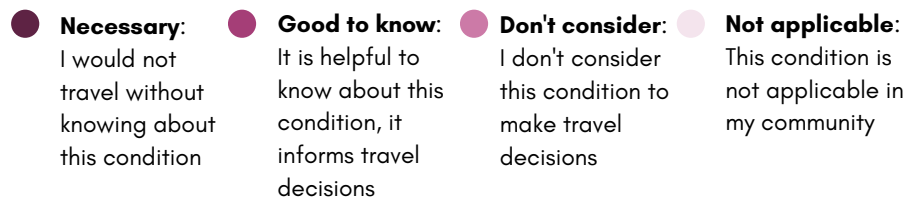
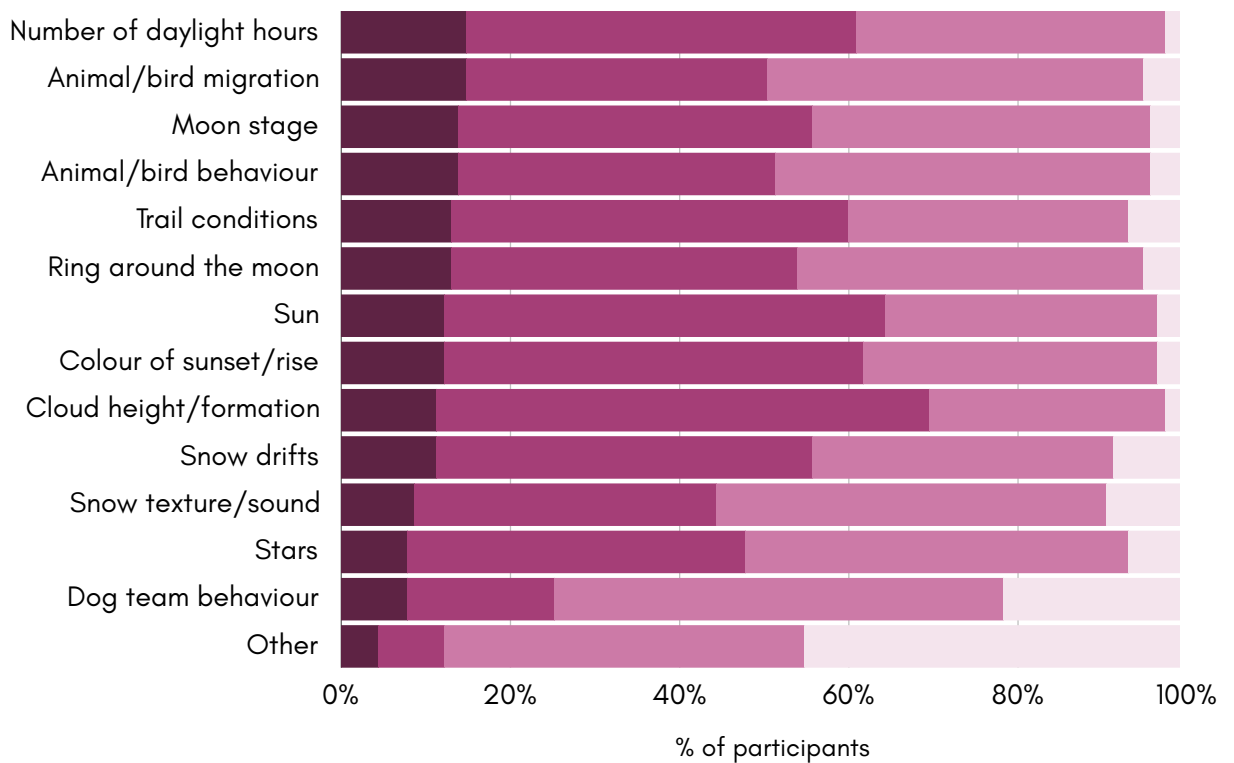

Arviarmiut participants check many other environmental conditions before they travel on the land. Number of daylight hours, animal/bird migration, moon stage, and animal/bird behaviour are the other environmental conditions most often considered necessary to check before travelling. Those who said "other" said dogs and wildlife move in similar ways.

OTHER

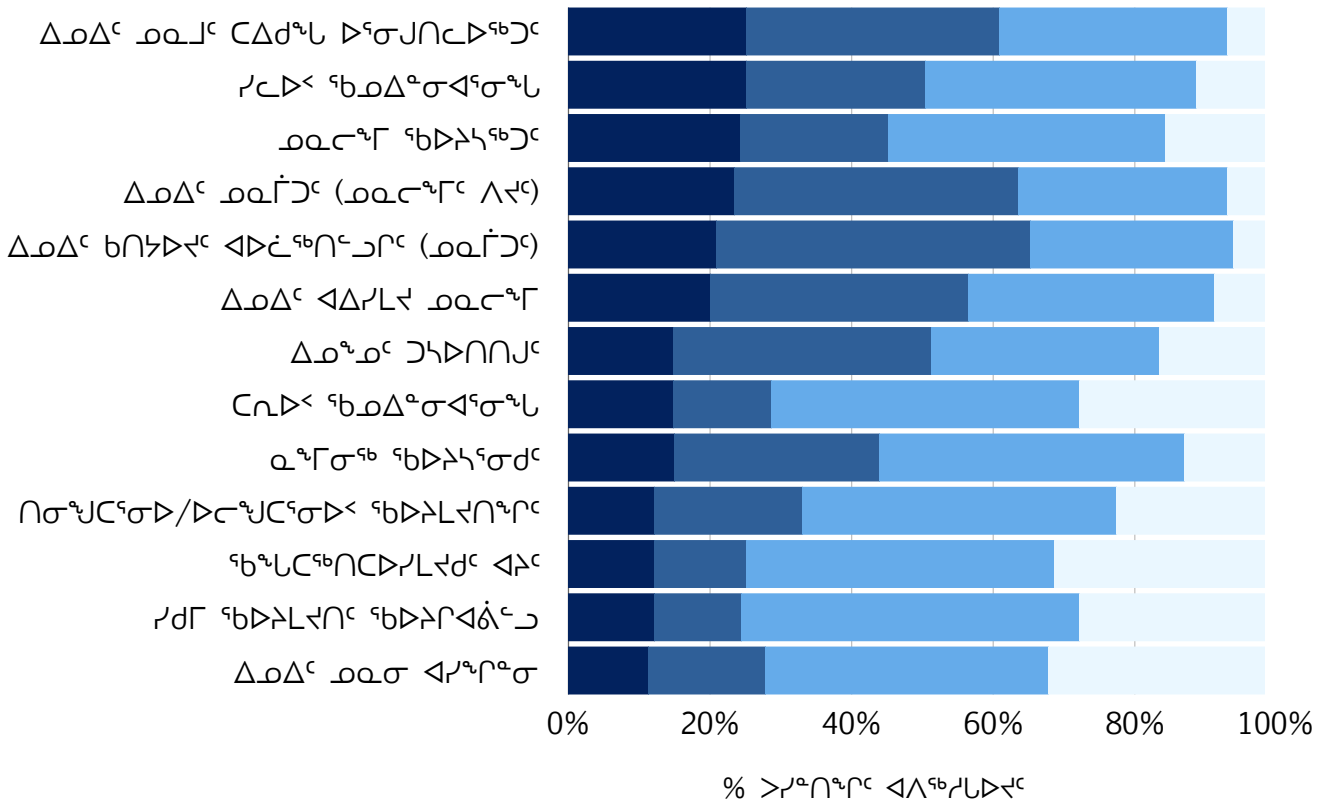

[illegible][illegible]

ከፍተኛ ጥራት ያላቸው የፍትሕ ጥያቄዎችን ለመቀበል የሚችሉ ሰነዶችን ለመስጠት ማዘጋጀት
 የፍትሕ ጥያቄዎችን ለመቀበል የሚችሉ ሰነዶችን ለመስጠት ማዘጋጀት

[illegible]

INFORMATION SOURCES ARVIARMIUT PARTICIPANTS USE WHEN PLANNING A TRIP

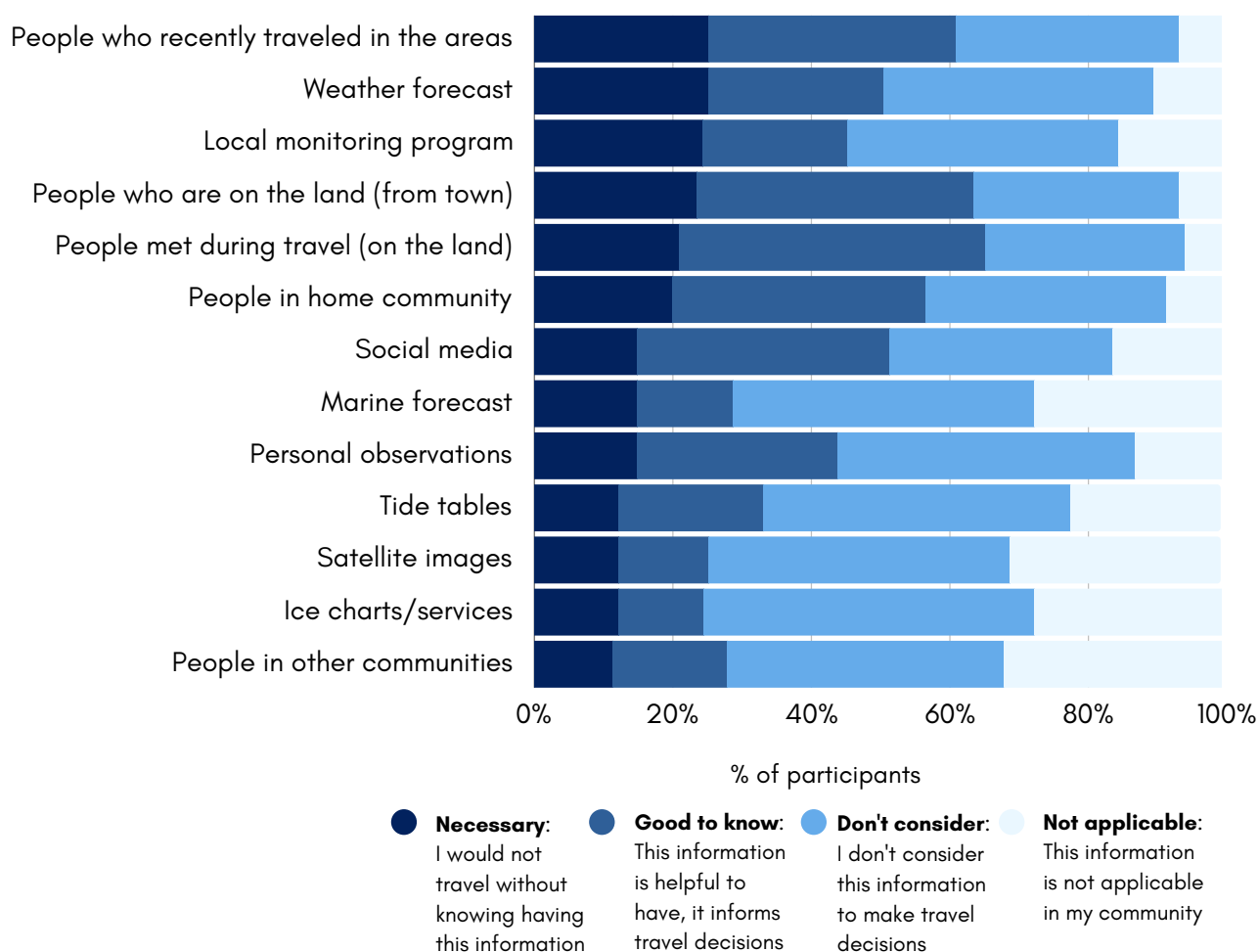

When planning a trip, Arviarmiut participants access many sources of environmental information before they travel on the land. People who recently travelled in the area, the weather forecast, local monitoring programs, and people who are on the land are information sources that participants most often consider necessary to check before travelling.

While on the land and when deciding to return home talking to people who are on the land, and people met during travel on the land are the information sources that are used most by Arviarmiut.

ፍፅረኛው ምድርን
ፍፅረኛው ጸሐይን

ፍፁም ለሰላም ማሳካት ማድረግ ይቻላል።

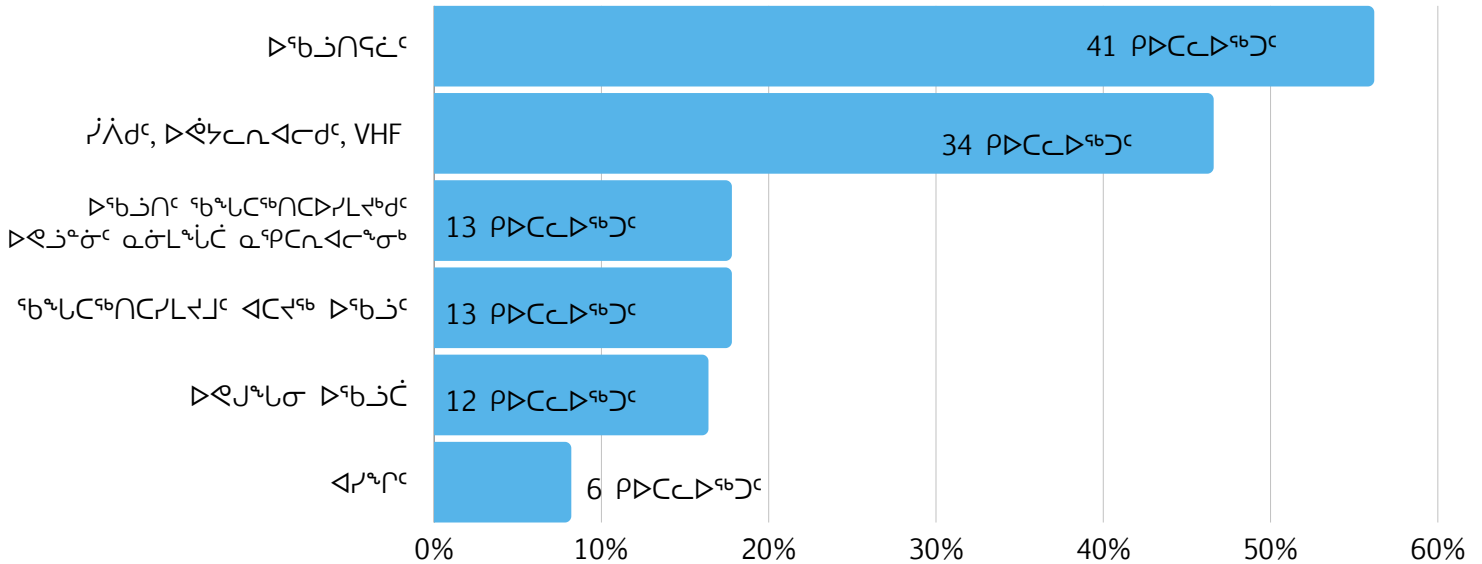

ጎሮባሮ ምርጫ (ፋክሊልቲጎታር 73 ምርጫ ልዩነትና ምርጫ ልዩነት ወጪ)

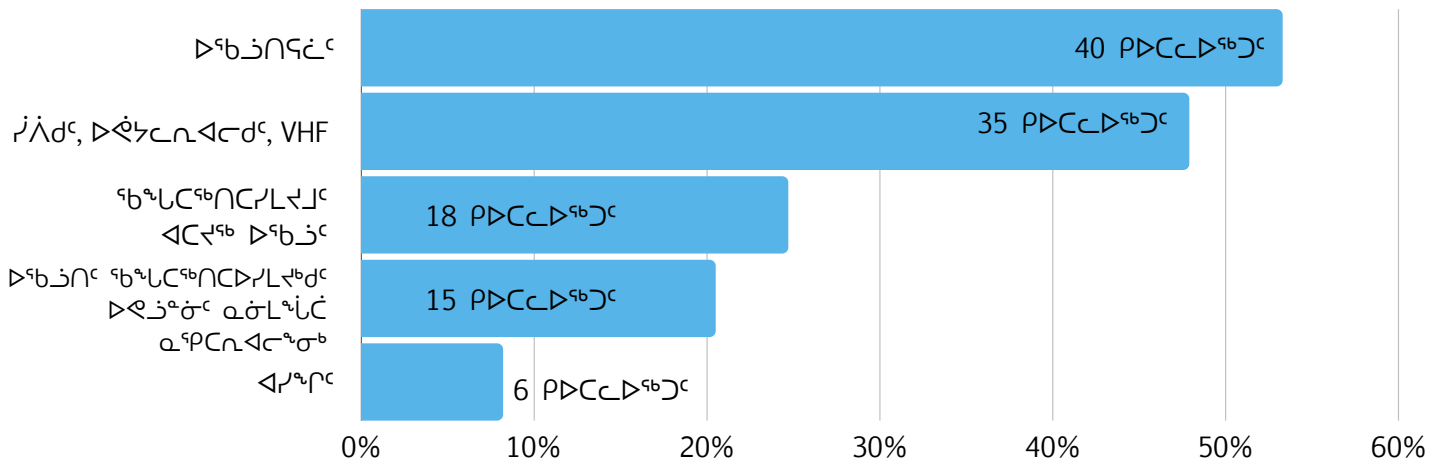
[illegible][illegible]

ጎረቤቶች ምድራችን (ፋኤህሊድራችን) 73 ምድራችን ልዩነቶችና ስሜታችን ልዩነታችን

[illegible]

CONTACTING COMMUNITY INFORMATION SOURCES

Contacting people on the land while in Arviat

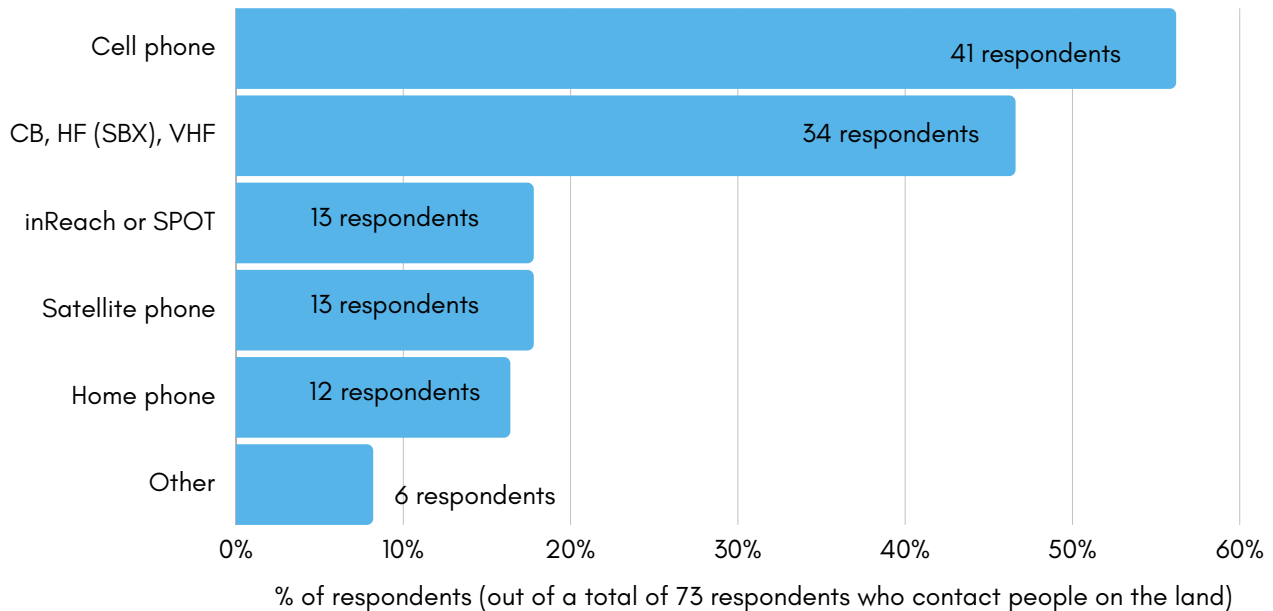

Respondents who contact people on the land to ask about environmental conditions while they themselves are in Arviat mostly use cell phones, short-wave radios to contact them. Respondents who answered "Other" meet people in person (go find them, or wait to talk to them).

Contacting people in Arviat while on the land

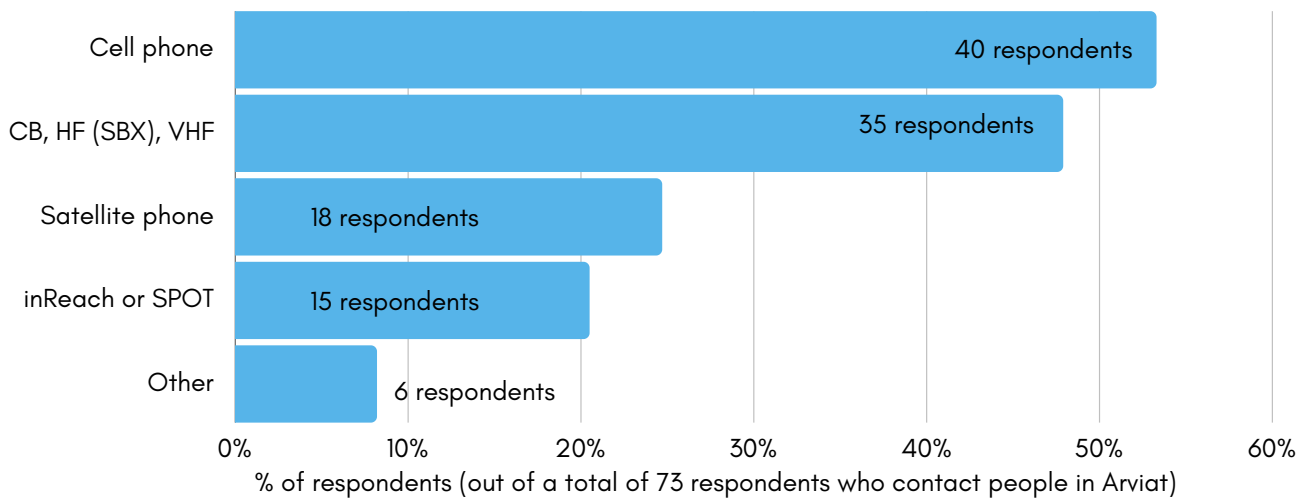

Respondents who contact people in Arviat to ask about environmental conditions while they themselves are on the land mostly use cell phones or short-wave radios (CB, HF(SBX), VHF. Respondents who answered "Other" also meet people in person.

[illegible]

ⁿᵇ▷ᶜᶠᵀ Δᵐσᶜ ᵑᵒᶜσ ◁ᶜᶠᵀᵃσᶜ

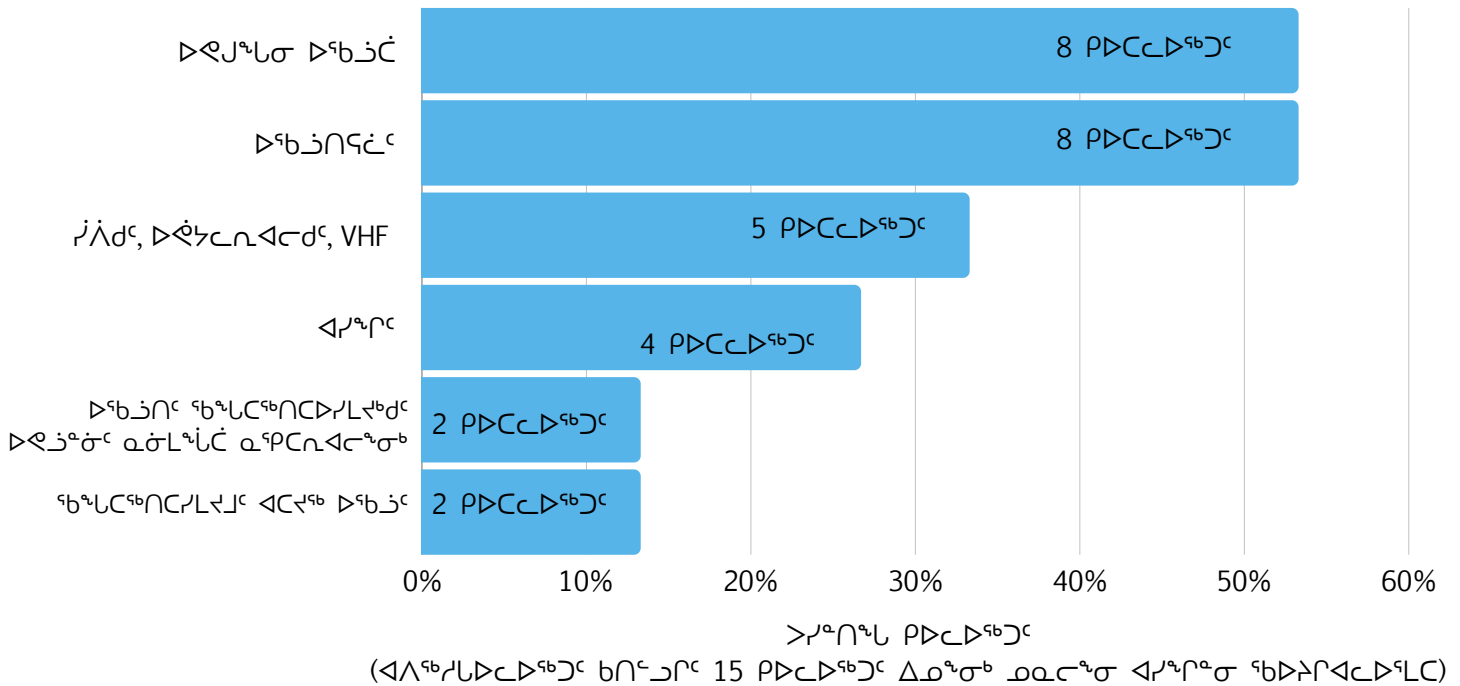
[illegible][illegible]

CONTACTING COMMUNITY INFORMATION SOURCES (CONTINUED)

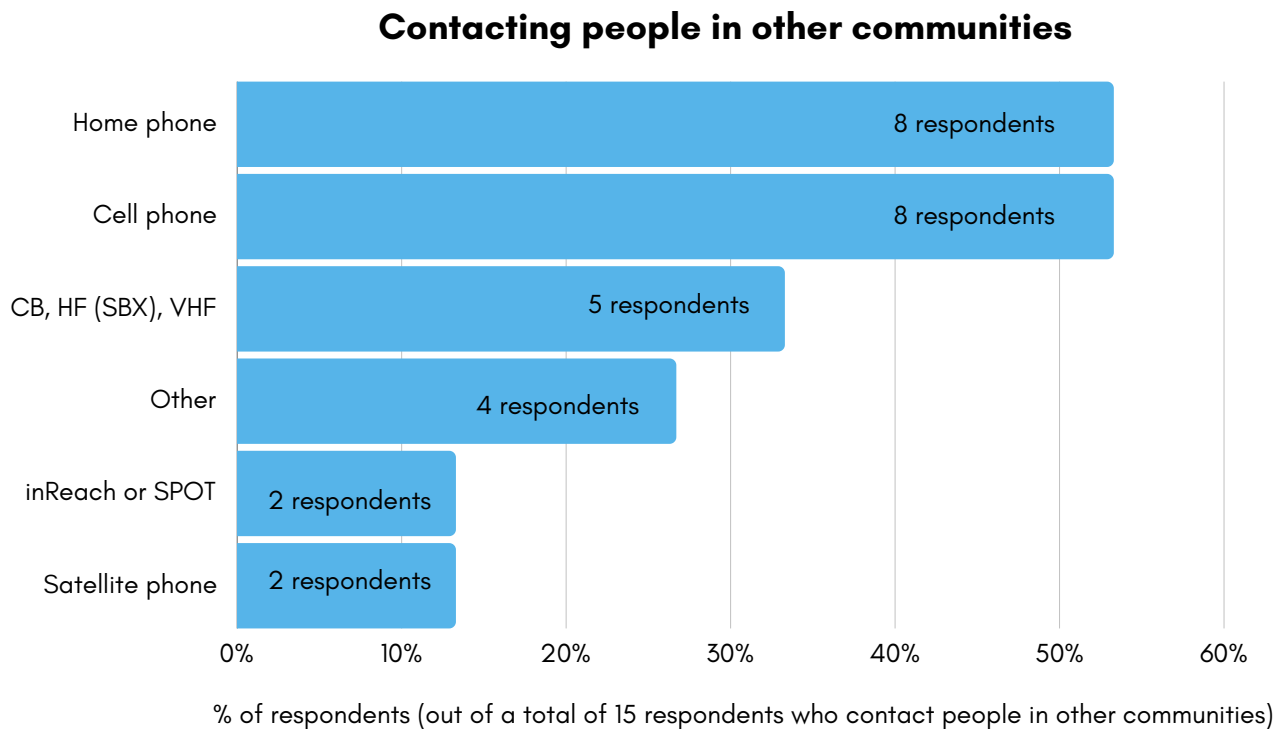

Respondents who contact people in other communities to ask about environmental conditions mostly use home phones and cell phones to contact them. Respondents who answered "Other" said they contact people from other communities when they meet them on the land, and when they get to other communities.

The other communities most commonly contacted are: Baker Lake, Churchill, Rankin Inlet, and Whale Cove.

CONTACTING OTHERS FOR HELP

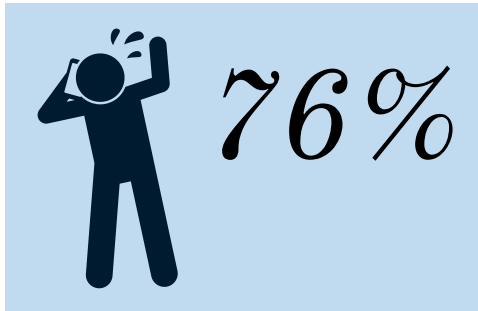

If Arviarmiut participants get stranded or have an accident on the land, 76% (out of a total of 115) can call for help.

Of the 87 respondents who can call for help, most would call a **family member** (91%), or **local search and rescue** (56%), and some would call a **friend** (45%) for help.

Respondents would also call **Hunters and Trappers Association** (26%) and **Nunavut Emergency Management** (2%).

Of the respondents who can call for help, most use a cell phone (66%). They also use short-wave radios, InReach or SPOT, or satellite phones. Respondents who answered "Other" pray, and get help when other hunters approach them.

TO CALL FOR HELP ARVIARMIUT RESPONDENTS USE ...

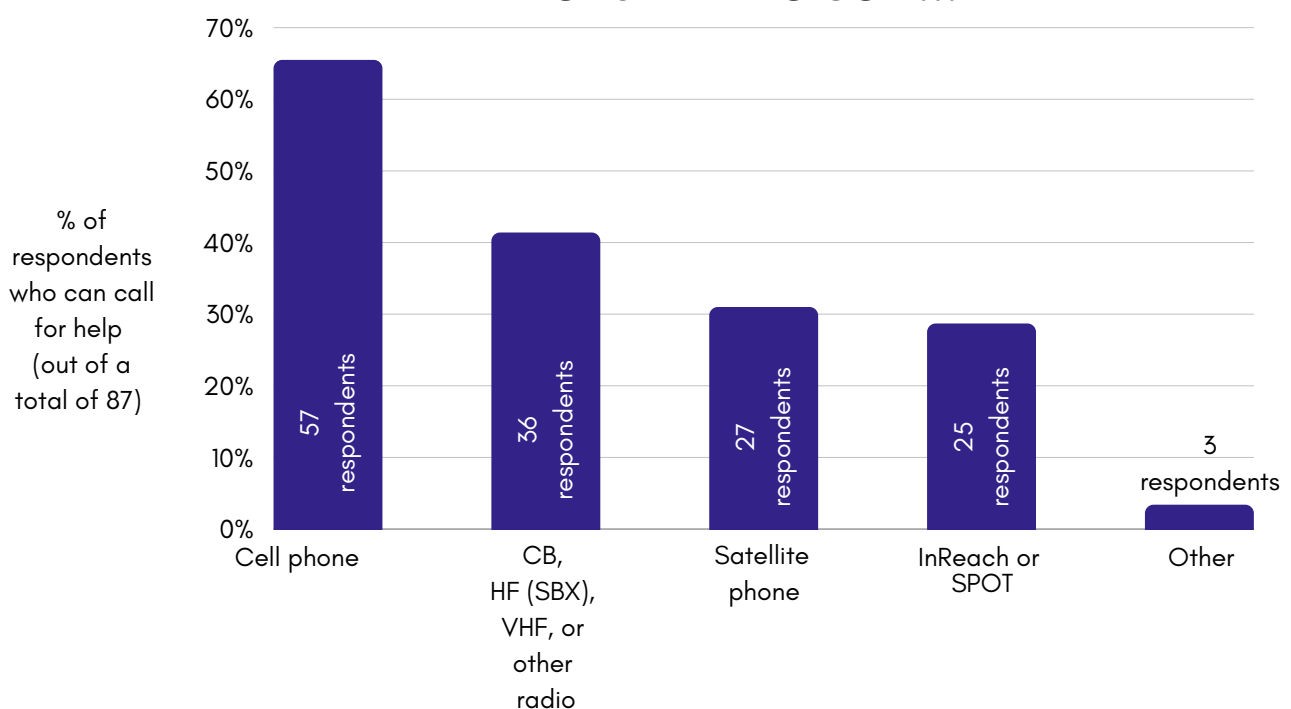

[illegible]

ርዕሰ ጉዳዩን (80% ላይ)፡
 ለጥያቄው ምዝገባ፣ ለጥያቄው፣
 ለጥያቄው፣ ለጥያቄው፣
 ለጥያቄው፣ ለጥያቄው፣
 ለጥያቄው፣ ለጥያቄው፣
 ለጥያቄው፣ ለጥያቄው፣

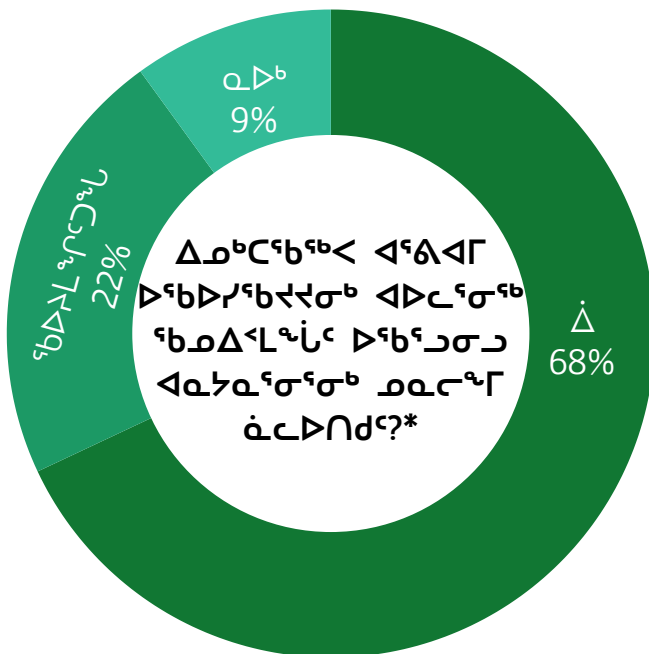
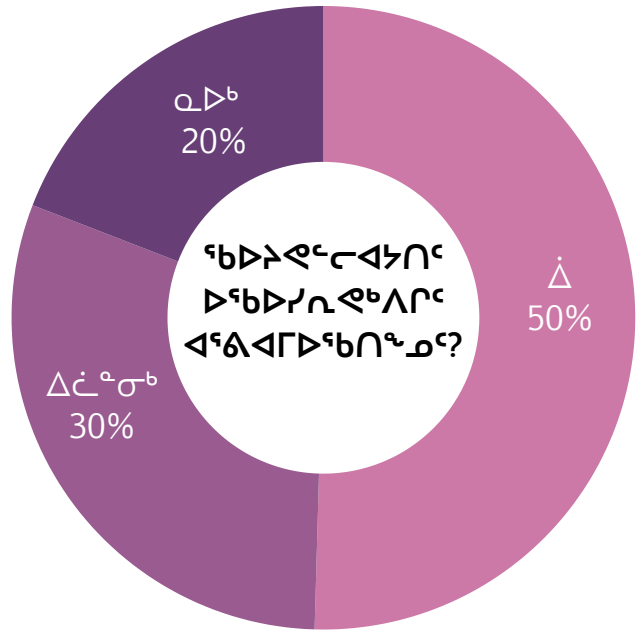

*1% >P^N P>P^N P>P^N P>P^N

[illegible]

SHARING OBSERVATIONS OF WEATHER, WATER, ICE, OR SNOW CONDITIONS WITH OTHERS IN ARVIAT

The majority (80%) of participants share their observations of weather, water, ice, or snow conditions with others in Arviat.

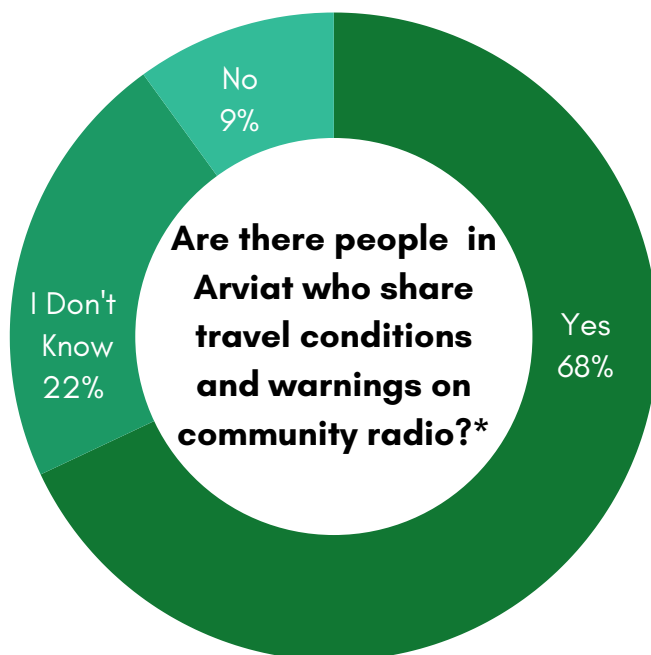
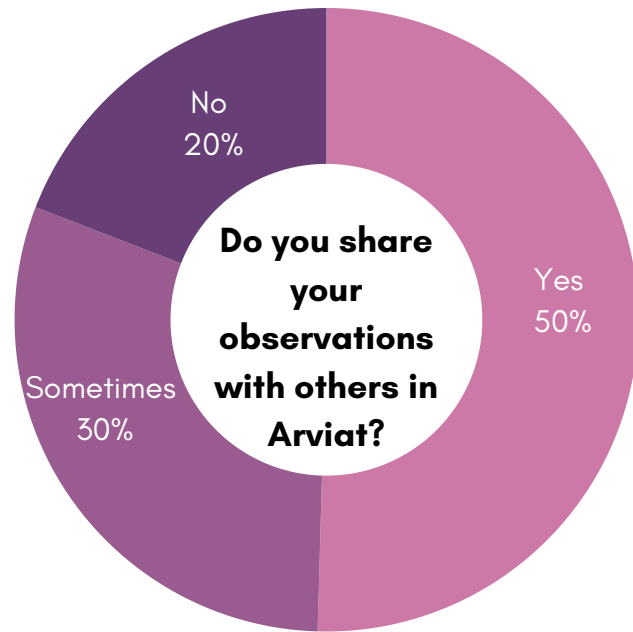

*1% prefer not to answer

Most (68%) participants said there are people regularly going on community radio in Arviat, or CB/HF(SBX)/VHF radio, to share warnings or provide advice about weather, water, or ice conditions. A few (22%) participants did not know if people regularly go on community radio in Arviat, or CB/HF(SBX)/VHF radio, to share warnings or provide advice about weather, water, or ice conditions.

ከቦጦሽ ጋር ጋር ጋር ጋር ጋር
 ጋር ጋር ጋር ጋር ጋር ጋር
 ጋር ጋር ጋር ጋር ጋር ጋር

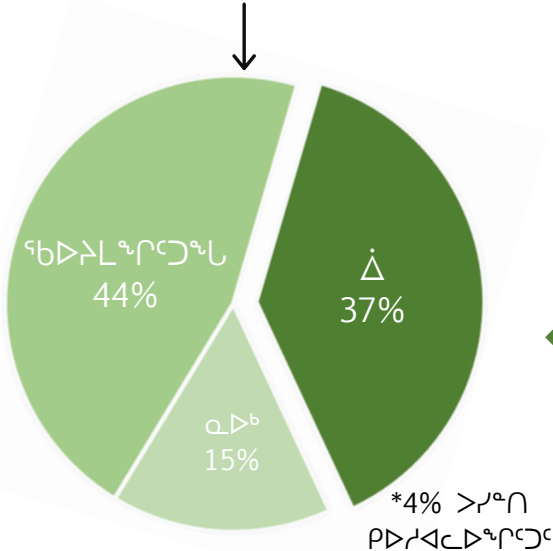
[illegible]

43 ρ▷⊂▷^{qb}▷^c "Δ b∩Δ^b⊂^b"

86%

ԾԺՖՆ ԾՏՍՈՇՈՇ ԺԿԵՆԸ
 ԾԸԶԸ ԾՐՏՆՇՈՆԾԴՎՇՈՇ

86%

[illegible][illegible][illegible]

- [illegible]



GATHERING TO TALK ABOUT TRAVEL CONDITIONS WITH OTHERS IN ARVIAT

Are there places in Arviat where people tend to meet and talk about recent travel conditions?*

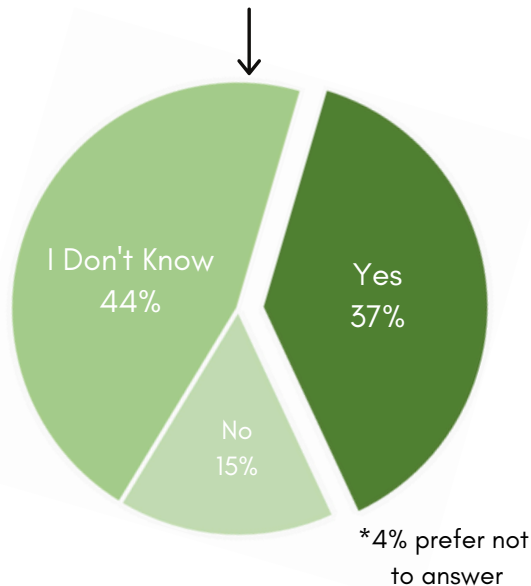

Of the 43 respondents who answered "yes there are places"

86%

go to these places to listen or ask for advice

86%

go to share observations or advice

Just less than half (44%) of participants said they did not know if there are places in Arviat where people tend to meet and talk about recent travel conditions, or weather, water, ice and other environmental conditions. Of the 37% (43 participants) who said there are places where people meet, most (86%) go to those places to listen or ask for advice or to share observations or advice.

PLACES ARVIARMIUT GATHER TO TALK ABOUT TRAVEL CONDITIONS

- Anywhere we meet
- Community hall
- End of the road
- Hunters and Trappers Organization and other meetings
- Local businesses and schools
- Near the dumps
- On the land
- Outdoor barbecues
- Public places
- Search and rescue
- Shack
- The bridge
- Where you meet people going up the hill
- Wildlife Office
- Work



[illegible][illegible][illegible]

- $\nabla^2 \phi = \nabla^2 \psi$
- $\nabla^2 \phi = \nabla^2 \psi$ - $\nabla^2 \phi = \nabla^2 \psi$
- $\Delta \phi = \Delta \psi$ $\Delta \phi = \Delta \psi$
- $\nabla^2 \phi = \nabla^2 \psi$ $\nabla^2 \phi = \nabla^2 \psi$
- $\Delta \phi = \Delta \psi$ $\Delta \phi = \Delta \psi$
- $\Delta \phi = \Delta \psi$ $\Delta \phi = \Delta \psi$

S I K U



SMARICE

▷ΔLΔ↗⁶Υ⁷
◁▷⁸ζ⁹Π¹⁰⊃Π¹¹

- ሊኖረው የሚችል ስርዓተ ስራ ሊፈጸም የሚችል ሲሆን ለሌሎች ሰራተኛዎች ስራ ሊከፈልባቸው ይችላል
- ወደፊት ለሌሊት ለሰራተኛው ስራ ሊከፈልባቸው ይችላል
- ለሰራተኛው ስራ ሊከፈልባቸው ይችላል
- ስራ
- ለሰራተኛው ስራ ሊከፈልባቸው ይችላል
- ስራ ሊከፈልባቸው ይችላል
- ስራ ሊከፈልባቸው ይችላል
- ስራ ሊከፈልባቸው ይችላል
- ስራ ሊከፈልባቸው ይችላል
- ስራ ሊከፈልባቸው ይችላል

SOCIAL MEDIA ARVIARMIUT USE TO SHARE TRAVEL CONDITIONS

Do Arviarmiut use social media to talk about travel conditions?

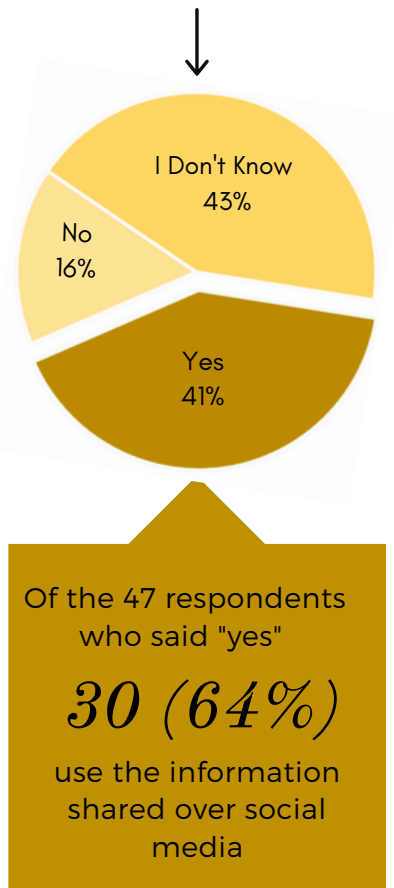

There were 47 Arviarmiut participants who identified being aware of social media pages or groups where people share observations or advice about weather, water, and ice conditions mentioned using Facebook.

It is important to note that some respondents have their own knowledge of the weather, water, ice, and snow conditions so they do not check social media for this information.

Commonly used social media

Facebook

- Aqqiumavvik Society
- Arviat - everything and anything
- Family and friends
- Arviat Young Hunters
- Nunavut Hunting stories of the day

SIKU app (including for SmartICE)



SMARTICE

Topics, descriptions, and photos include

- Cautions for safe travel
- Hunting, trapping, and fishing
- Land and survival skills
- Melting snow and ice
- Rivers
- Safe and dangerous areas
- Sea depth
- Sea ice thickness
- Weather and water conditions
- Wildlife, wildlife harvested

ወደፊት ፍጥነት

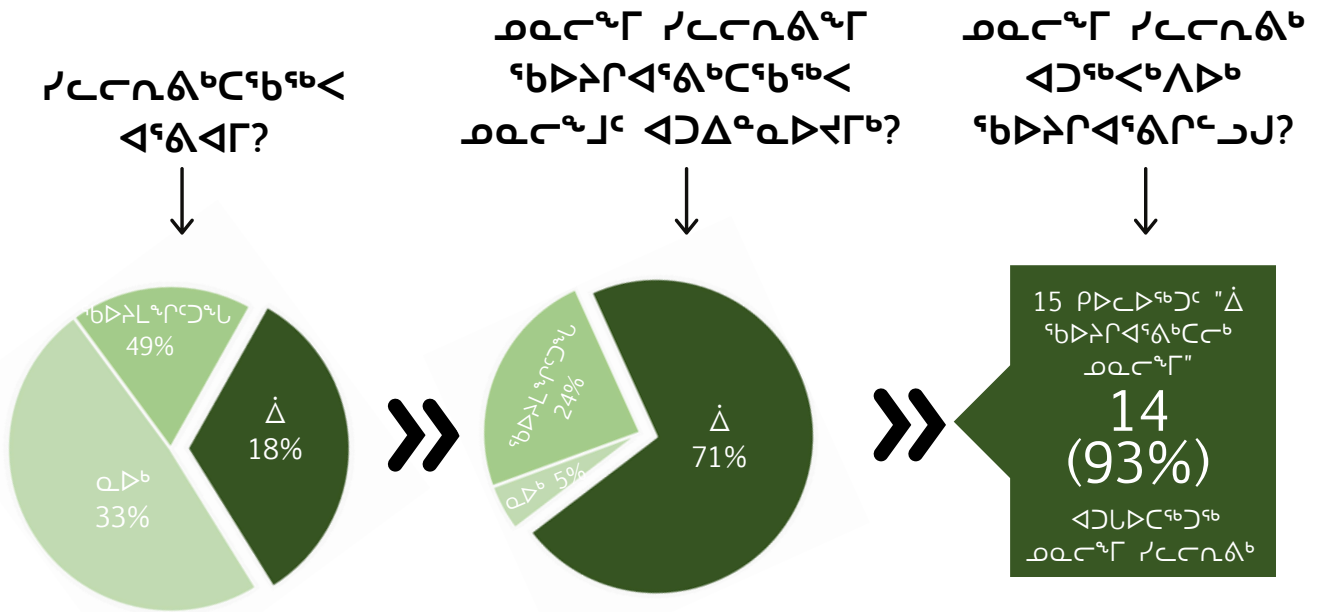
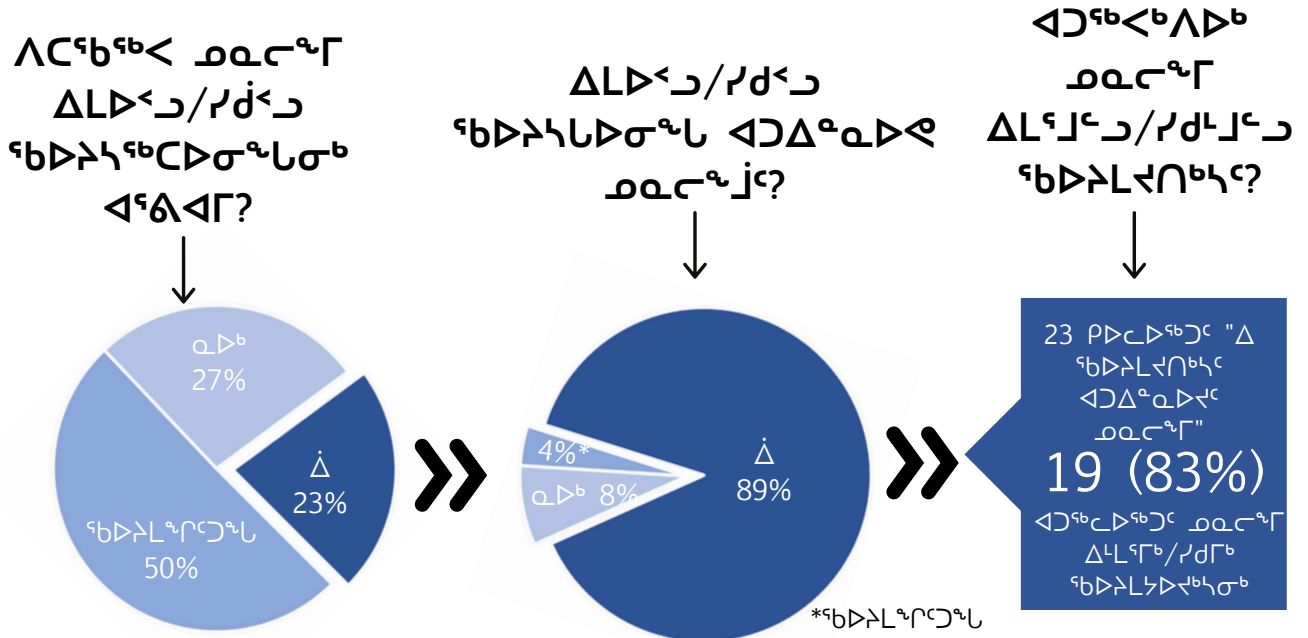
[illegible][illegible]

COMMUNITY MONITORING PROGRAMS

Are there local
weather stations in
Arviat?

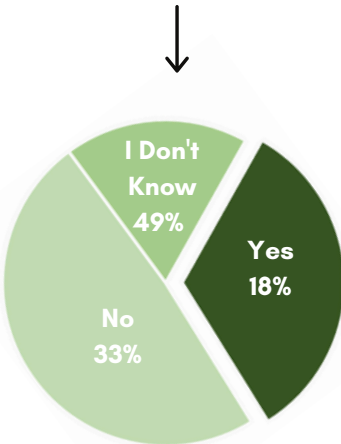

Is the local weather station
information available to the
community?

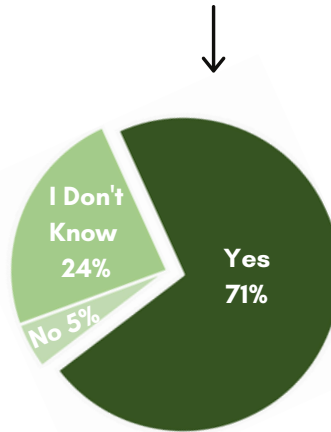

Do you use the local
weather station
information?

*Of 15 respondents
who answered "yes
the info. is available
to the community"*
14 (93%)
use the local
weather station
information

When asked about local weather stations, it is notable that 56 participants said that they do not know if there are local weather stations and 59 participants said that local weather stations do or do not exist.

Of the 21 participants who said there are local weather stations in Arviat, 15 of them said the weather station information is available in Arviat and 14 of them said that they use the information.

Are there local
water/ice monitoring
programs in Arviat?

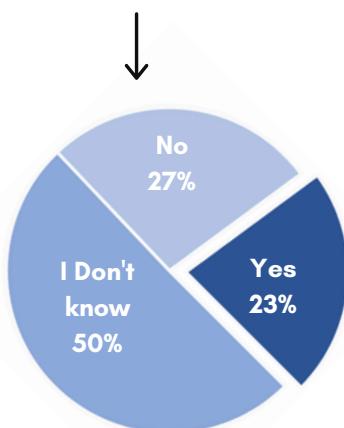

Is the water/ice monitoring
information available to the
community?

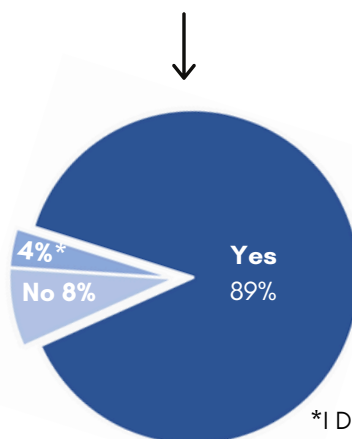

Do you use the
local water/ice
information?

*Of 23 respondents
who answered "yes
the info. is available
to the community"*
19 (83%)
use the local
water/ice information

When asked about local water and ice monitoring programs it is notable that the same number of participants said that they do not know if there are local water and ice monitoring programs as said that local programs do or do not exist. There were 26 participants who said there are local water/ice monitoring programs. Of these, 23 respondents said the information is available in Arviat and 19 respondents said that they use the information.

ወደ ምዕራብ የጉዞ ማስገባት
(ከግብርና)

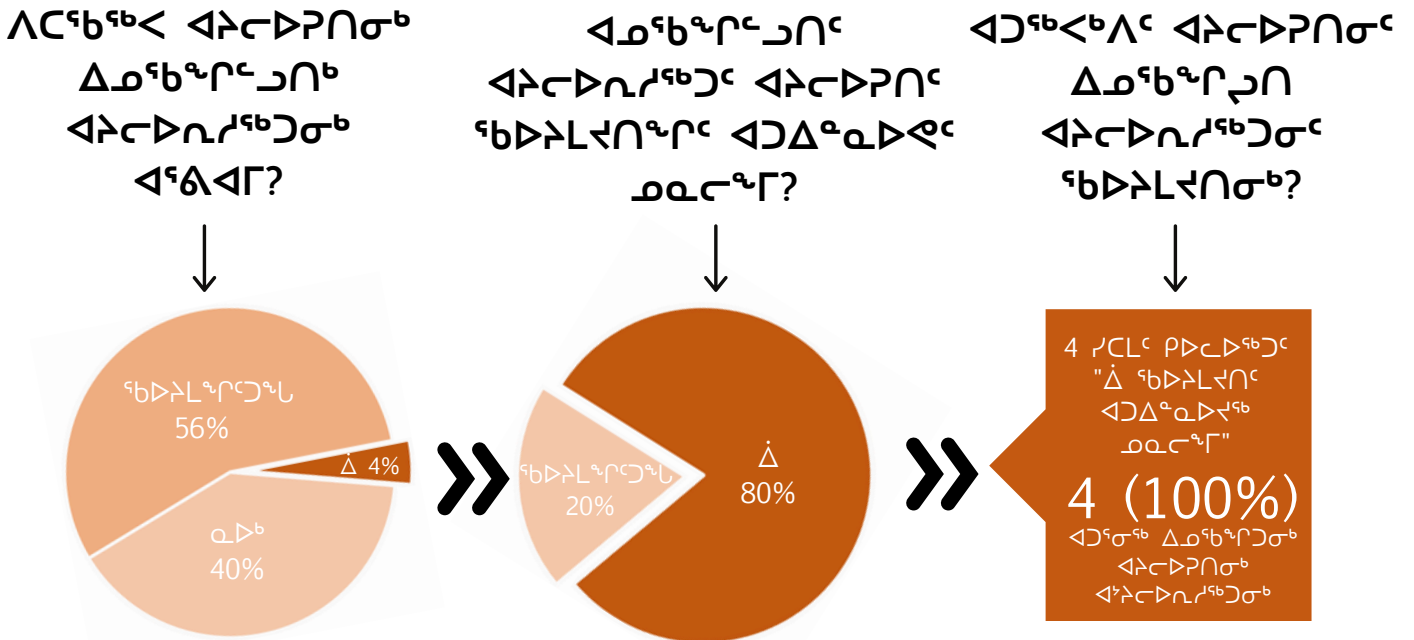
[illegible][illegible][illegible]

COMMUNITY MONITORING PROGRAMS (CONTINUED)

Are there remote cameras recording environmental conditions in Arviat?

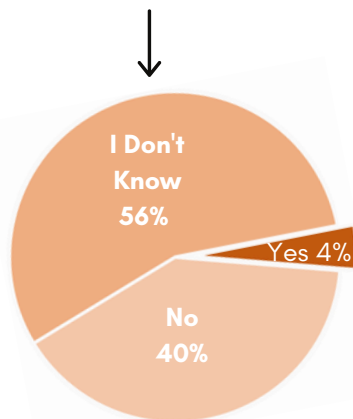

Is the remote camera information available to the community?

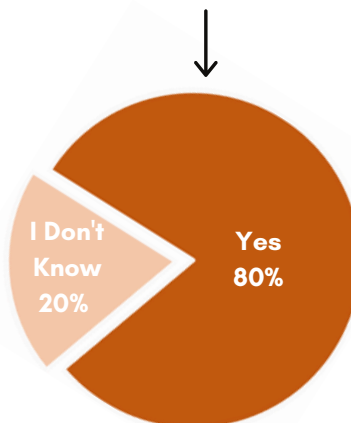

Do you use the remote camera information?

Of 4 respondents who answered "yes the info. is available to the community"
4 (100%)
use the remote camera information

Remote cameras are cameras placed in areas where a photographer cannot be at the camera to take photos. Remote cameras often have a self-timer built into the camera so photos can be taken at specific times. An example is a remote camera mounted somewhere near a floe edge, with a built-in timer that is set to take a photo at noon each day.

When asked about remote cameras, it is notable that more participants said that they do not know if there are remote cameras than said that remote cameras do or do not exist. Of the 5 participants who said there are remote cameras, 4 said the remote camera information is available in Arviat, and all of them said they use the remote camera information.

Aqqiumavvik Society is a partner in this project, and through them we know there are local monitoring programs in Arviat, including SIKU and SmartICE. However, survey responses suggest that community members are not widely aware of these programs, or they did not associate them with the way the questions were asked in the survey.

መረጃ ፍልጣት (ክፍል)

ላይኛው ምዕራፍ ለጥያቄዎች ለመረጃ ምዕራፍ ጋራ ምዕራፍ ፍልጣት ለመስጠት ለተጠቃሚው የሚሰጠው መረጃ በጣም አጠቃላይ ነው። ለጥያቄዎች ለመረጃ ምዕራፍ ለመስጠት ለተጠቃሚው የሚሰጠው መረጃ በጣም አጠቃላይ ነው።

| መረጃ ምዕራፍ | ለጥያቄዎች ለመረጃ ምዕራፍ | ጥያቄዎች ለመረጃ ምዕራፍ |
|----------------------------|----------------------------|----------------------------|
| (867) 857-4166 | ላይኛው ምዕራፍ ለጥያቄዎች ለመረጃ ምዕራፍ | ላይኛው ምዕራፍ ለጥያቄዎች ለመረጃ ምዕራፍ |
| ላይኛው ምዕራፍ ለጥያቄዎች ለመረጃ ምዕራፍ | ላይኛው ምዕራፍ ለጥያቄዎች ለመረጃ ምዕራፍ | ላይኛው ምዕራፍ ለጥያቄዎች ለመረጃ ምዕራፍ |
| ላይኛው ምዕራፍ ለጥያቄዎች ለመረጃ ምዕራፍ | ላይኛው ምዕራፍ ለጥያቄዎች ለመረጃ ምዕራፍ | ላይኛው ምዕራፍ ለጥያቄዎች ለመረጃ ምዕራፍ |
| ላይኛው ምዕራፍ ለጥያቄዎች ለመረጃ ምዕራፍ | ላይኛው ምዕራፍ ለጥያቄዎች ለመረጃ ምዕራፍ | ላይኛው ምዕራፍ ለጥያቄዎች ለመረጃ ምዕራፍ |

| መረጃ ምዕራፍ ለጥያቄዎች ለመረጃ ምዕራፍ | ለጥያቄዎች ለመረጃ ምዕራፍ | ጥያቄዎች ለመረጃ ምዕራፍ |
|----------------------------|----------------------------|----------------------------|
| ላይኛው ምዕራፍ ለጥያቄዎች ለመረጃ ምዕራፍ | ላይኛው ምዕራፍ ለጥያቄዎች ለመረጃ ምዕራፍ | ላይኛው ምዕራፍ ለጥያቄዎች ለመረጃ ምዕራፍ |
| ላይኛው ምዕራፍ ለጥያቄዎች ለመረጃ ምዕራፍ | ላይኛው ምዕራፍ ለጥያቄዎች ለመረጃ ምዕራፍ | ላይኛው ምዕራፍ ለጥያቄዎች ለመረጃ ምዕራፍ |
| ላይኛው ምዕራፍ ለጥያቄዎች ለመረጃ ምዕራፍ | ላይኛው ምዕራፍ ለጥያቄዎች ለመረጃ ምዕራፍ | ላይኛው ምዕራፍ ለጥያቄዎች ለመረጃ ምዕራፍ |
| ላይኛው ምዕራፍ ለጥያቄዎች ለመረጃ ምዕራፍ | ላይኛው ምዕራፍ ለጥያቄዎች ለመረጃ ምዕራፍ | ላይኛው ምዕራፍ ለጥያቄዎች ለመረጃ ምዕራፍ |

COMMUNITY MONITORING PROGRAMS

(CONTINUED)

Arviarmiut participants identified several community-based monitoring programs that are run by a number of organizations. A wide range of conditions are monitored related to weather, water, ice, and sea depth.

| LOCAL WEATHER STATIONS | PROGRAM PROVIDER | WHAT IS MONITORED |
|----------------------------|-----------------------|---|
| (867) 857-4166 | Arviat Hamlet Council | Rain, snow, fog, thunder, snow fall, drizzle, warning, sunny, temperature, visibility |
| Arviat airport | Hamlet of Arviat | Air travel conditions |
| Inuit hunters | Near the beach | Wind |
| Weather station at airport | Workers at airport | Weather information |

| LOCAL WATER/ICE PROGRAMS | PROGRAM PROVIDER | WHAT IS MONITORED |
|--------------------------|---------------------|--|
| Aqqiumavvik Society | Aqqiumavvik Society | Sea, land, and ice (thickness) seasonally, sea depth and surface |
| SmartICE | Aqqiumavvik Society | Sea ice thickness, danger zones, ice condition, location of ice breakage, movement |
| Ujjiqsuiniq | Aqqiumavvik Society | Drinking water quality |
| Wildlife/Environmental | Government | Ice thickness |

[illegible]

ወደርፍ ነፃነት ለፍጥነት ለማግኘት ለሚችሉ ሁሉም ሰራተኛዎች ለሚከተሉት ምክንያቶች ማቆራረፍ ይገባል፡

ᠢᠠᠨᠠᠭᠤᠨ ᠶᠤᠨᠠᠭᠤᠨ ᠶᠤᠨᠠᠭᠤᠨ

- ጎጂ
- ላዊባራት፣ ከፍ፣ ከፍ ሊፈገግ (www.weather.gc.ca)
- EOSDIS ሥራ፣ፋይልት ርዕሰ (<https://worldview.earthdata.nasa.gov>)
- Facebook ሥራ፣ፋይልት ርዕሰ
- ሙሉ ሥራ፣ፋይልት ርዕሰ
- ልዩገባት ሥራ፣ፋይልት
- ልዩገባት ርዕሰ፣ፋይልት inReach
- ሙሉ ሥራ፣ፋይልት
- ልዩገባት 867-857-4166, ሥራ፣ፋይልት ርዕሰ፣ፋይልት ልዩገባት ልዩገባት፣ፋይልት
- ልዩገባት ርዕሰ፣ፋይልት ሥራ፣ፋይልት ሥራ፣ፋይልት ሥራ፣ፋይልት
- ልዩገባት
- ሥራ፣ፋይልት ሥራ፣ፋይልት ሥራ፣ፋይልት ሥራ፣ፋይልት
- ልዩገባት Windy (www.windy.com)
- ሥራ፣ፋይልት ሙሉ ልዩገባት, Wunderground (www.wunderground.com)

$C_n \triangleright^c {}^{\text{f}} b_m \Delta^a \sigma \triangleleft^{\text{f}} \sigma^b \iota \sigma^b$ $\text{}^{\text{f}} b \triangleright \lambda L^{\text{f}} \text{r} N^c$ $\triangleleft D \iota \triangleright \varphi^b D^c$

- ᐊᑦᑎᑦᑎᐱᑦ ᑲᐊᑕᑦ ᑕᑎᐅᑦ ᑦᑲᐃᐱᑦᐅᐱᑦᐅᐱᑦᑎᐱᑦ
(www.weather.gc.ca/marine)
- Facebook
- ᑕᑎᐅᑦ ᑦᑲᐃᐱᑦᐅᐱᑦᐅᐱᑦᑎᐱᑦ ᐅᑦᑲᑲᑦ ᐊᑭᑦᑲᑦᑦᑦᑕᑦᑎᐱᑦ
- ᑕᑎᐅᑦ ᑦᑲᐃᐱᑦᐅᐱᑦᐅᐱᑦᑎᐱᑦ ᑭᐱᐅᑦ channel 2
- ᐅᑦᑲᑲᑦ 867-857-4166
- ᐊᐃᑎ Windy (www.windy.com)
- ᑭᑕᑕᑎᑦᑎᐱᑦ ᐃᐊᐅᑦ ᐊᑕᑦᐅᐱᑦ, Wunderground (www.wunderground.com)

PRODUCTS AND ACCESSING ENVIRONMENTAL FORECASTS

Along with community sources of information to decide if it is safe to travel, Arviarmiut respondents use a wide range of weather and marine forecasts available. There may be other information sources available beyond those mentioned by respondents.

WEATHER FORECAST PRODUCTS USED

- CBC
- Environment Canada, Government of Canada (www.weather.gc.ca)
- EOSDIS worldview (<https://worldview.earthdata.nasa.gov>)
- Facebook weather information page
- Government of Nunavut forecast
- Home thermometer
- inReach
- Local CB
- Phone 867-857-4166, weather forecast toll free phone
- Public recorded weather forecast
- Radio
- Television
- Weather forecast app
- Windy (www.windy.com)
- Weather Underground, Wunderground (www.wunderground.com)

MARINE FORECAST PRODUCTS USED

- Environment Canada marine forecast (www.weather.gc.ca/marine)
- Facebook
- Marine toll free phone
- Marine forecast on CB radio channel 2
- Phone 867-857-4166
- Windy (www.windy.com)
- Weather Underground, Wunderground (www.wunderground.com)

[illegible][illegible]

ገጽ ፻፱፻፳፱/፻፱፻፳፱ ሐዘን ሐዘን

- ᐃᑦᓂᓕᓚᓱᓪᓴᓄᓗ ᐅᐱᓕᒥ
- ᓚᑦᓚᓄᓪᓴᓄᓗ (ᐅᓂᓂᓄᓪᓴᓄᓗᓂᓪᓴᓄᓗ)
- NASA EOSDIS ᓱᓕᓶᓰᐃᓯᓄᓗ ᓕᐅᐅᓂᓂᓪᓴᓄᓗ (<https://worldview.earthdata.nasa.gov>)
- SIKU app
- SmartICE (ᐃᓶᓰᐃᓯᓄᓗ ᐃᓶᓄᓂᐅᓚᓰᓄᓗ Facebook-ᒥ ᓕᓄᓚᓚᓪᓴᓄᓗ)

- [illegible]

[illegible]

- NASA EOSDIS worldview.earthdata.nasa.gov
- SIKU app

PRODUCTS AND ACCESSING ENVIRONMENTAL FORECASTS (CONTINUED)

Along with community sources of information to decide if it is safe to travel, Arviarmiut respondents use a wide range of ice charts/services, tide table products, and satellite image products.

ICE CHARTS/SERVICES USED

- Environment Canada
- Government (Uhikataqtiit)
- NASA EOSDIS worldview (<https://worldview.earthdata.nasa.gov>)
- SIKU app
- SmartICE (Aqqiumavvik Society Facebook page)

TIDE TABLE PRODUCTS USED

- Aqqiumavvik public page
- Environment Canada (www.weather.gc.ca)
- Environmental marine forecast
- Government (Uhikataqtiit)
- Just by looking at the tides
- Phone 867-857-4166
- Radio broadcast
- Tide-forecast.com
- Weather forecast app
- Windy tide forecast (www.windy.com)

SATELLITE IMAGE PRODUCTS USED

- NASA EOSDIS Worldview (<https://worldview.earthdata.nasa.gov>)
- SIKU app

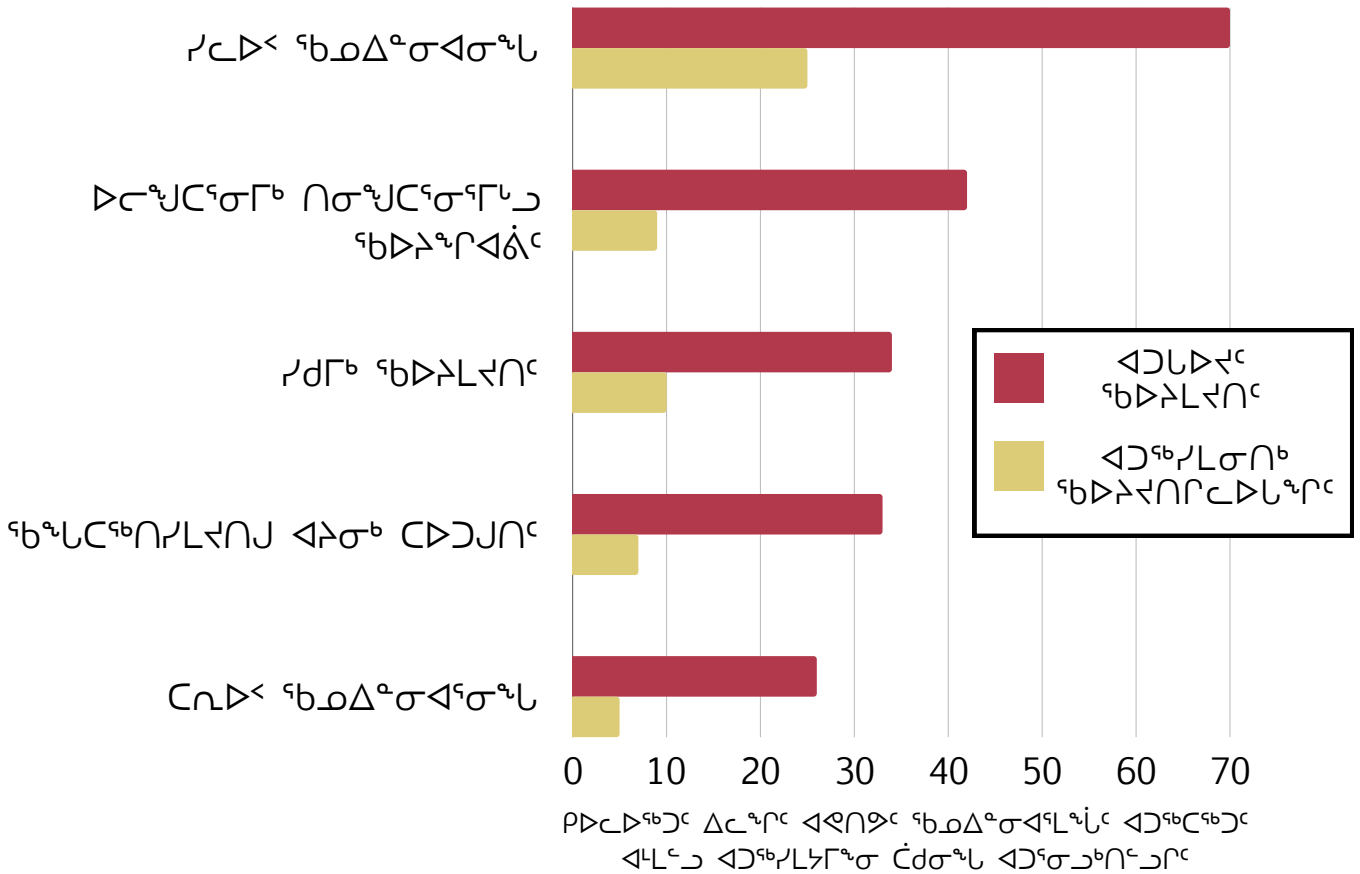
[illegible][illegible][illegible]

PRODUCTS AND ACCESSING ENVIRONMENTAL FORECASTS (CONTINUED)

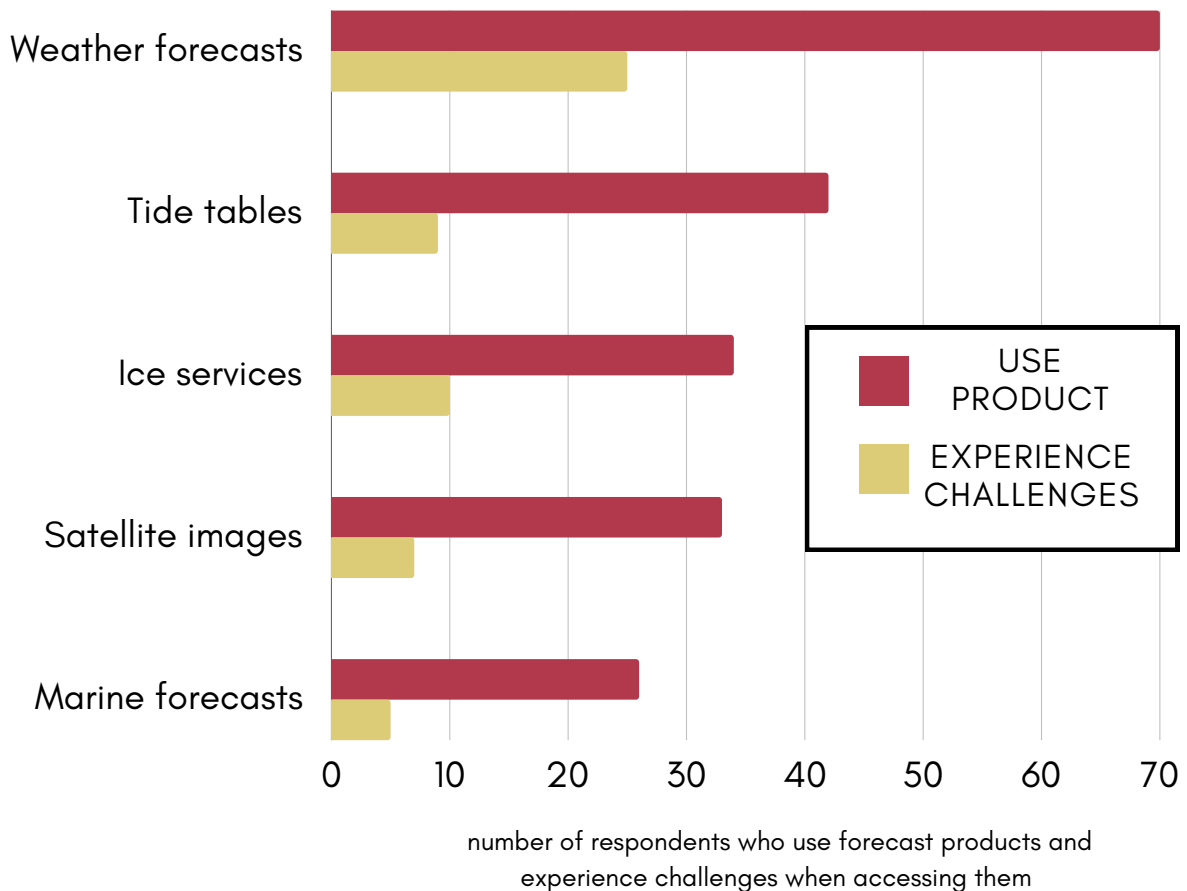

Of the forecasting products used, respondents most often rely on weather forecasts, followed by tide tables, and the other services are less often used.

Of the 61% of participants who use **weather forecasts**, 36% experienced challenges when accessing them. **Tide tables** were used by 37% of participants and of these, 21% experienced challenges.

Ice services were used by 30% of participants and of these, 30% experience challenges when accessing them. **Satellite images** were used by 29% of participants, 21% of whom experience challenges when accessing them. Of the 23% of participants who use **marine forecasts**, 19% experienced challenges when accessing them.

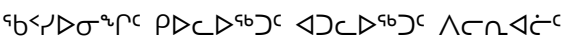
[illegible][illegible]

WAYS THAT ARVIARMIUT RESPONDENTS ACCESS POLAR SERVICES

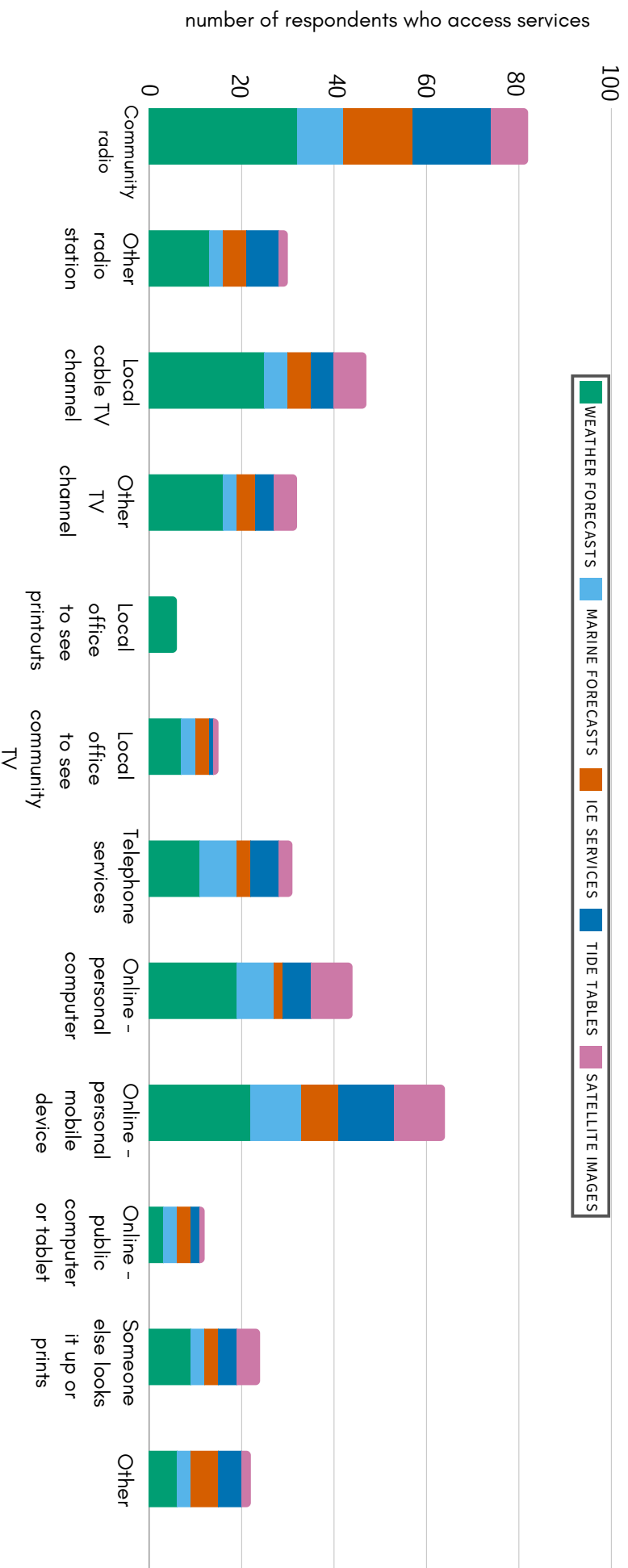

Arviarmiut respondents access environmental forecast products in a range of ways, and mostly by listening to community radio, going online using a personal mobile device or personal computer, or watching a local cable TV channel. Those who said "Other" access the weather forecast by talking to Aqquimavik Society staff, and access marine forecasts, ice services, and tide tables by listening to CB radio.

U.S. DEPARTMENT OF JUSTICE

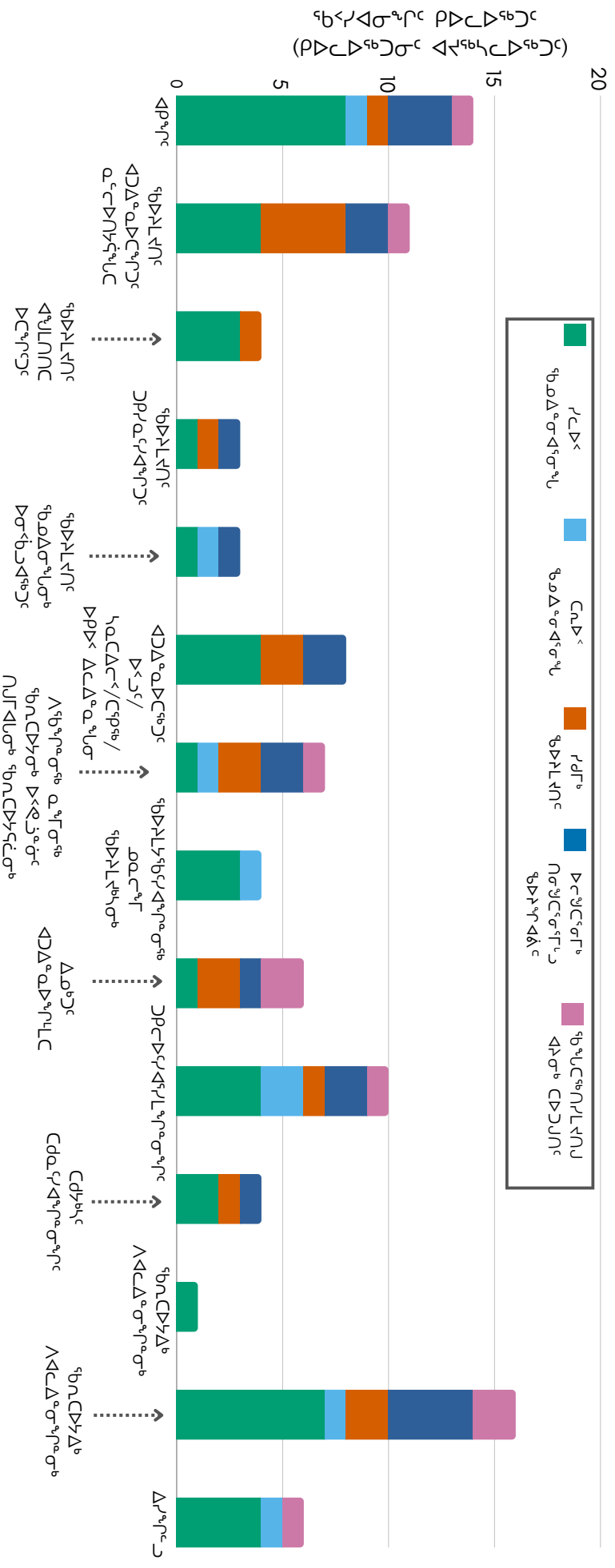

1. **התאמה בין המצב האמיתי לבין המצב המשפטי**
 2. **התאמה בין המצב המשפטי לבין המצב האמיתי**
 3. **התאמה בין המצב המשפטי לבין המצב האמיתי**
 4. **התאמה בין המצב המשפטי לבין המצב האמיתי**
 5. **התאמה בין המצב המשפטי לבין המצב האמיתי**
 6. **התאמה בין המצב המשפטי לבין המצב האמיתי**
 7. **התאמה בין המצב המשפטי לבין המצב האמיתי**
 8. **התאמה בין המצב המשפטי לבין המצב האמיתי**
 9. **התאמה בין המצב המשפטי לבין המצב האמיתי**
 10. **התאמה בין המצב המשפטי לבין המצב האמיתי**

4907 4908 4909 4910 4911 4912 4913 4914 4915 4916 4917 4918 4919 4920 4921 4922 4923 4924 4925 4926 4927 4928 4929 4930 4931 4932 4933 4934 4935 4936 4937 4938 4939 4940 4941 4942 4943 4944 4945 4946 4947 4948 4949 4950 4951 4952 4953 4954 4955 4956 4957 4958 4959 4960 4961 4962 4963 4964 4965 4966 4967 4968 4969 4970 4971 4972 4973 4974 4975 4976 4977 4978 4979 4980 4981 4982 4983 4984 4985 4986 4987 4988 4989 4990 4991 4992 4993 4994 4995 4996 4997 4998 4999 5000 5001 5002 5003 5004 5005 5006 5007 5008 5009 5010 5011 5012 5013 5014 5015 5016 5017 5018 5019 5020 5021 5022 5023 5024 5025 5026 5027 5028 5029 5030 5031 5032 5033 5034 5035 5036 5037 5038 5039 5040 5041 5042 5043 5044 5045 5046 5047 5048 5049 5050 5051 5052 5053 5054 5055 5056 5057 5058 5059 5060 5061 5062 5063 5064 5065 5066 5067 5068 5069 5070 5071 5072 5073 5074 5075 5076 5077 5078 5079 5080 5081 5082 5083 5084 5085 5086 5087 5088 5089 5090 5091 5092 5093 5094 5095 5096 5097 5098 5099 5100 5101 5102 5103 5104 5105 5106 5107 5108 5109 5110 5111 5112 5113 5114 5115 5116 5117 5118 5119 5120 5121 5122 5123 5124 5125 5126 5127 5128 5129 5130 5131 5132 5133 5134 5135 5136 5137 5138 5139 5140 5141 5142 5143 5144 5145 5146 5147 5148 5149 5150 5151 5152 5153 5154 5155 5156 5157 5158 5159 5160 5161 5162 5163 5164 5165 5166 5167 5168 5169 5170 5171 5172 5173 5174 5175 5176 5177 5178 5179 5180 5181 5182 5183 5184 5185 5186 5187 5188 5189 5190 5191 5192 5193 5194 5195 5196 5197 5198 5199 5200 5201 5202 5203 5204 5205 5206 5207 5208 5209 5210 5211 5212 5213 5214 5215 5216 5217 5218 5219 5220 5221 5222 5223 5224 5225 5226 5227 5228 5229 5230 5231 5232 5233 5234 5235 5236 5237 5238 5239 5240 5241 5242 5243 5244 5245 5246 5247 5248 5249 5250 5251 5252 5253 5254 5255 5256 5257 5258 5259 5260 5261 5262 5263 5264 5265 5266 5267 5268 5269 5270 5271 5272 5273 5274 5275 5276 5277 5278 5279 5280 5281 5282 5283 5284 5285 5286 5287 5288 5289 5290 5291 5292 5293 5294 5295 5296 5297 5298 5299 5300 5301 5302 5303 5304 5305 5306 5307 5308 5309 5310 5311 5312 5313 5314 5315 5316 5317 5318 5319 5320 5321 5322 5323 5324 5325 5326 5327 5328 5329 5330 5331 5332 5333 5334 5335 5336 5337 5338 5339 5340 5341 5342 5343 5344 5345 5346 5347 5348 5349 5350 5351 5352 5353 5354 5355 5356 5357 5358 5359 5360 5361 5362 5363 5364 5365 5366 5367 5368 5369 5370 5371 5372 5373 5374 5375 5376 5377 5378 5379 5380 5381 5382 5383 5384 5385 5386 5387 5388 5389 5390 5391 5392 5393 5394 5395 5396 5397 5398 5399 5400 5401 5402 5403 5404 5405 5406 5407 5408 5409 5410 5411 5412 5413 5414 5415 5416 5417 5418 5419 5420 5421 5422 5423 5424 5425 5426 5427 5428 5429 5430 5431 5432 5433 5434 5435 5436 5437 5438 5439 5440 5441 5442 5443 5444 5445 5446 5447 5448 5449 5450 5451 5452 5453 5454 5455 5456 5457 5458 5459 5460 5461 5462 5463 5464 5465 5466 5467 5468 5469 5470 5471 5472 5473 5474 5475 5476 5477 5478 5479 5480 5481 5482 5483 5484 5485 5486 5487 5488 5489 5490 5491 5492 5493 5494 5495 5496 5497 5498 5499 5500 5501 5502 5503 5504 5505 5506 5507 5508 5509 5510 5511 5512 5513 5514 5515 5516 5517 5518 5519 5520 5521 5522 5523 5524 5525 5526 5527 5528 5529 5530 5531 5532 5533 5534 5535 5536 5537 5538 5539 5540 5541 5542 5543 5544 5545 5546 5547 5548 5549 5550 5551 5552 5553 5554 5555 5556 5557 5558 5559 5560 5561 5562 5563 5564 5565 5566 5567 5568 5569 5570 5571 5572 5573 5574 5575 5576 5577 5578 5579 5580 5581 5582 5583 5584 5585 5586 5587 5588 5589 5590 5591 5592 5593 5594 5595 5596 5597 5598 5599 5600 5601 5602 5603 5604 5605 5606 5607 5608 5609 5610 5611 5612 5613 5614 5615 5616 5617 5618 5619 5620 5621 5622 5623 5624 5625 5626 5627 5628 5629 5630 5631 5632 5633 5634 5635 5636 5637 5638 5639 5640 5641 5642 5643 5644 5645 5646 5647 5648 5649 5650 5651 5652 5653 5654 5655 5656 5657 5658 5659 5660 5661 5662 5663 5664 5665 5666 5667 5668 5669 5670 5671 5672 5673 5674 5675 5676 5677 5678 5679 5680 5681 5682 5683 5684 5685 5686 5687 5688 5689 5690 5691 5692 5693 5694 5695 5696 5697 5698 5699 5700 5701 5702 5703 5704 5705 5706 5707 5708 5709 5710 5711 5712 5713 5714 5715 5716 5717 5718 5719 5720 5721 5722 5723 5724 5

[illegible]

REASONS WHY ENVIRONMENTAL FORECASTING INFORMATION IS DIFFICULT FOR ARVIARMIUT RESPONDENTS TO ACCESS

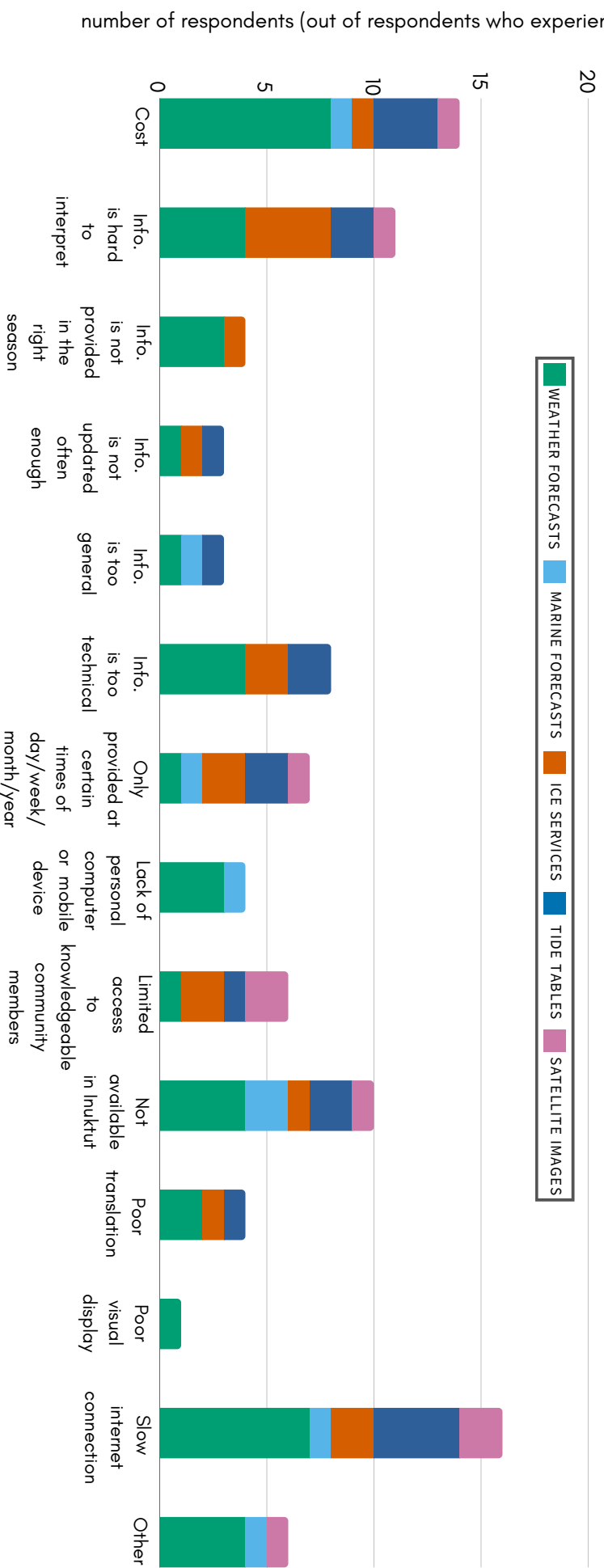

Arviarmiut respondents identified a number of reasons why information is difficult to access. To summarize the main challenges:

- **Cost** creates a challenge for accessing all online products, in particular weather forecasts.
- **Slow internet connection** creates a challenge for accessing all online products, in particular weather forecasts and tide tables.
- **Information that is not available in Inuktitut** creates a challenge for accessing all online products. Those who said "Other" have either no cell phone or no internet, which makes it difficult to access environmental products.

These results do not necessarily mean that there are no challenges in other areas.

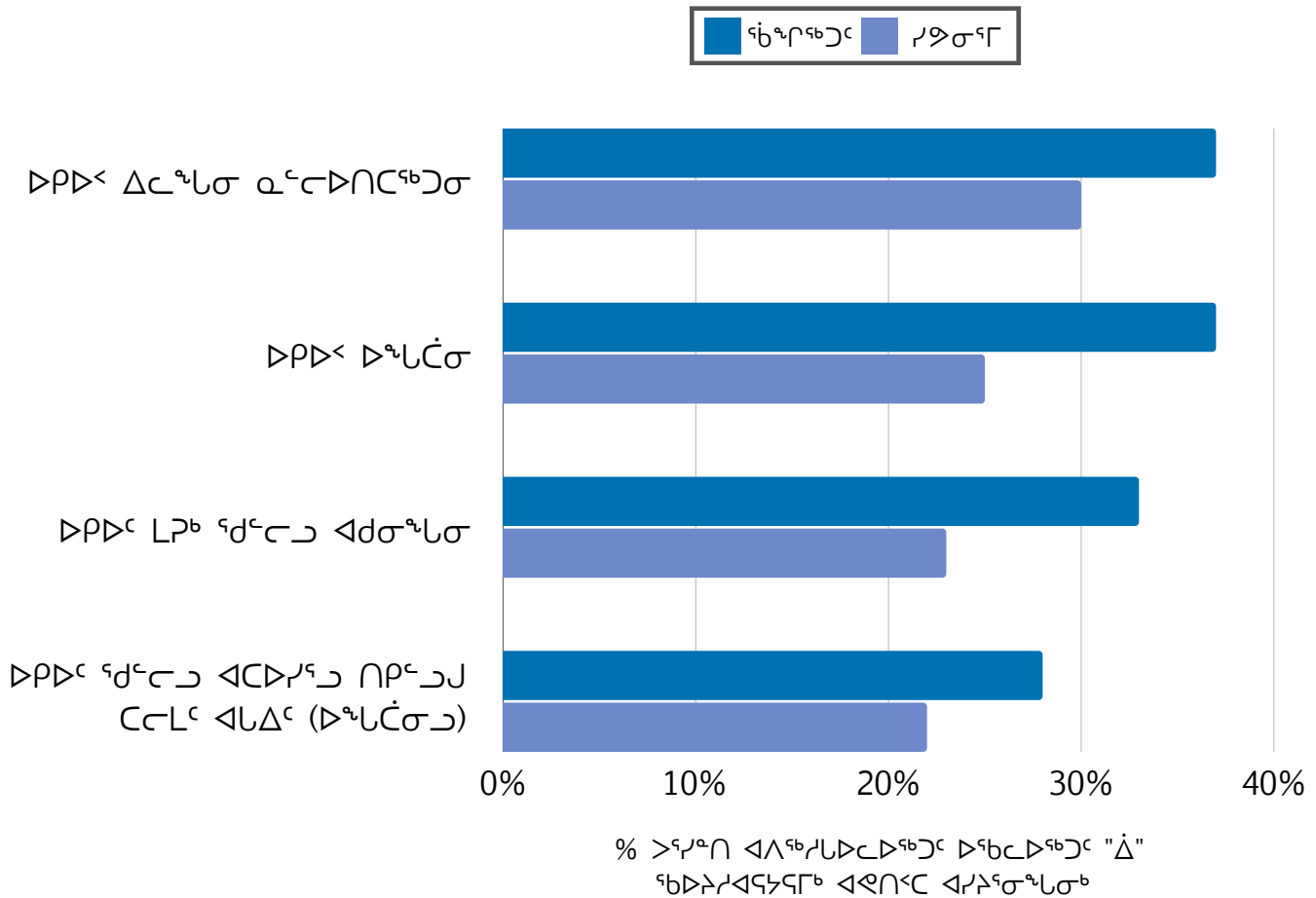
[illegible][illegible][illegible]

INTEREST IN INFORMATION ABOUT PAST AND FUTURE ENVIRONMENTAL CHANGES

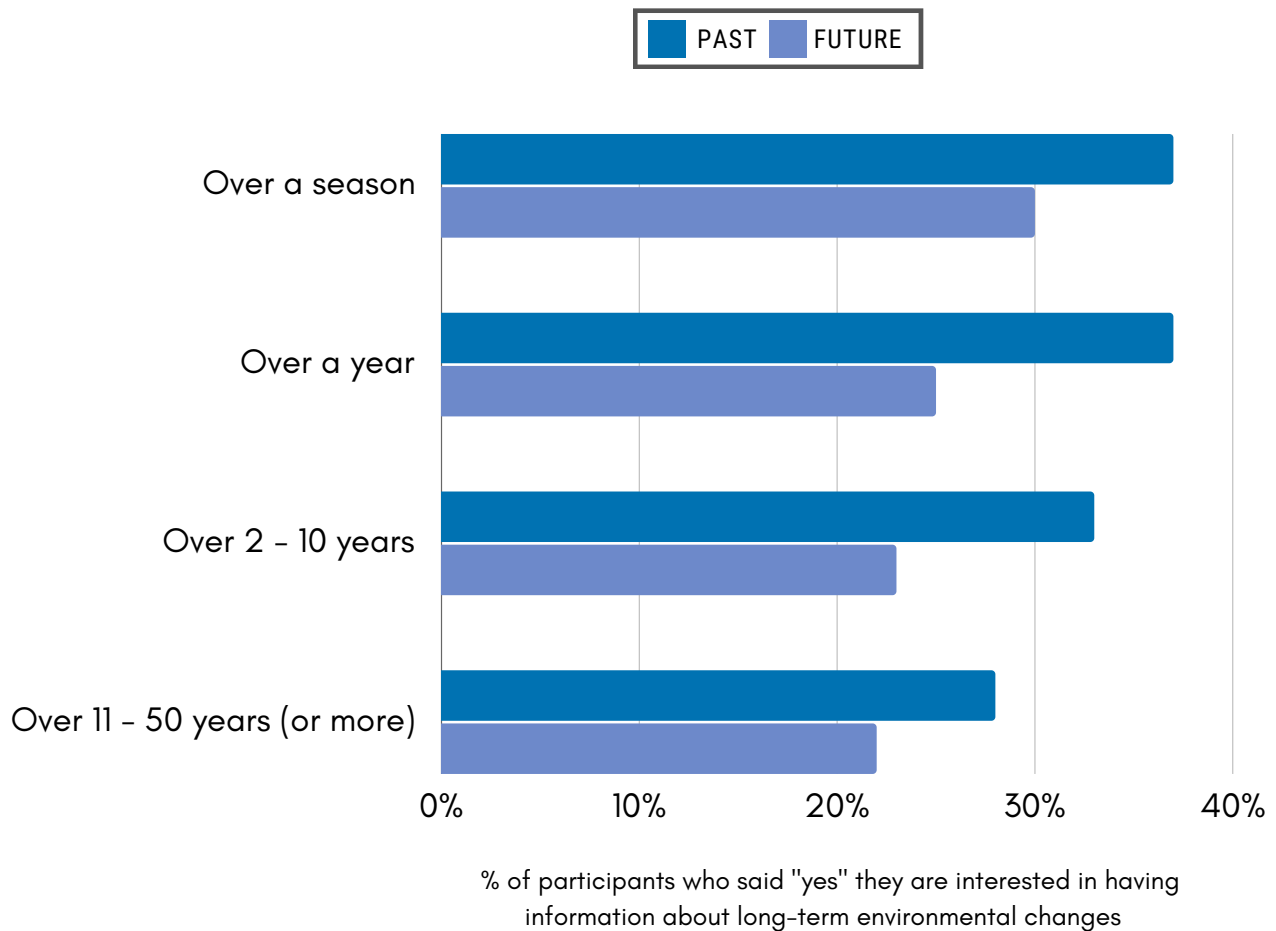

More participants are interested in information about past changes to weather, water or ice conditions (related to climate change) than are interested in forecasting or predictions.

Slightly more participants are interested in information about changes over the past season and past year, than changes over the past 2-10, or 11-50 years or more.

ፕላንና ስልጣን

**ፌዴራል ሪፐብሊክ ኢትዮጵያ
የፖለቲካ አስተዳደር**

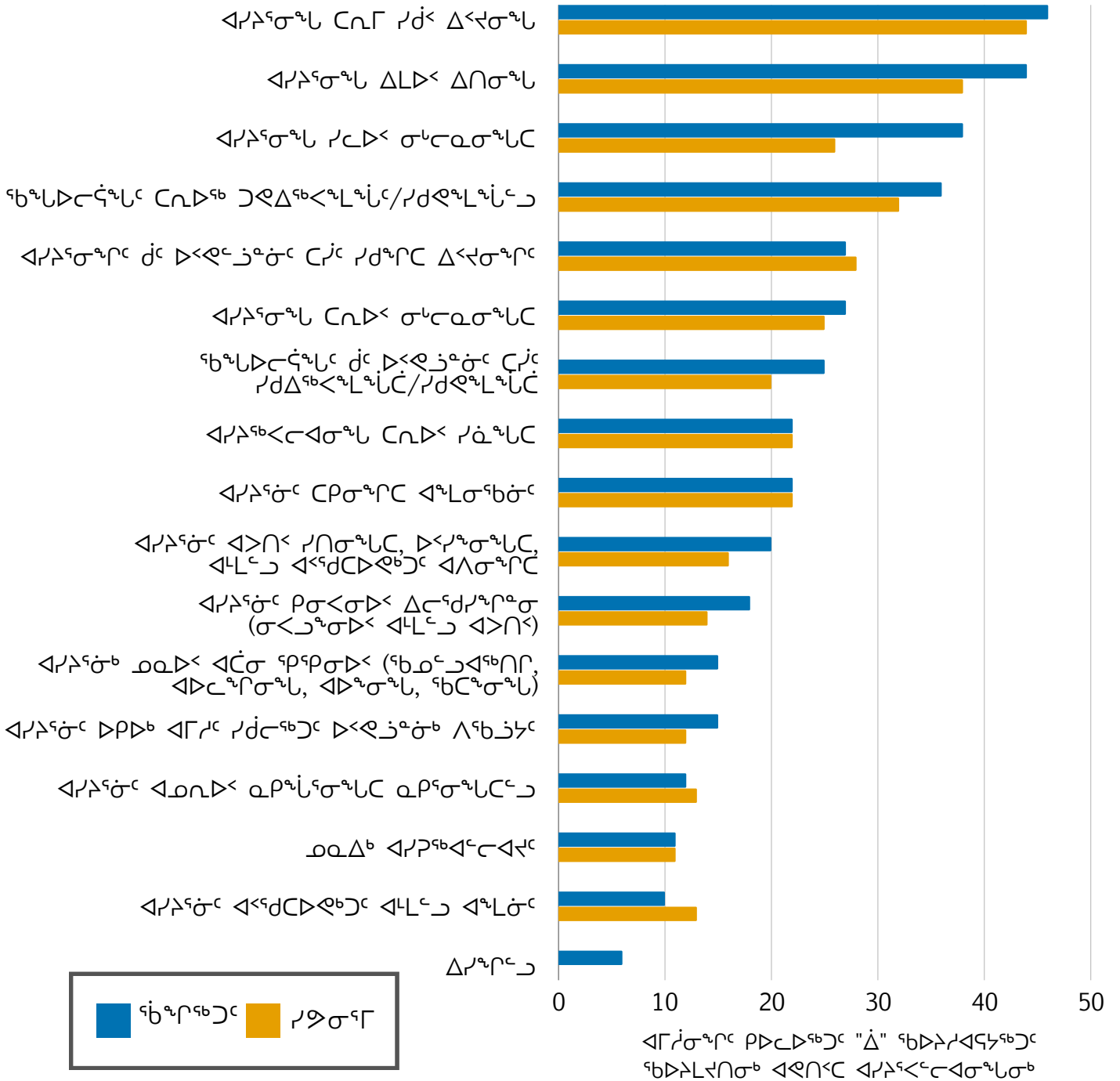
[illegible]

INTEREST IN LONG-TERM ENVIRONMENTAL CHANGES

INFORMATION ABOUT PAST OR FUTURE CHANGES FOR MAKING DECISIONS

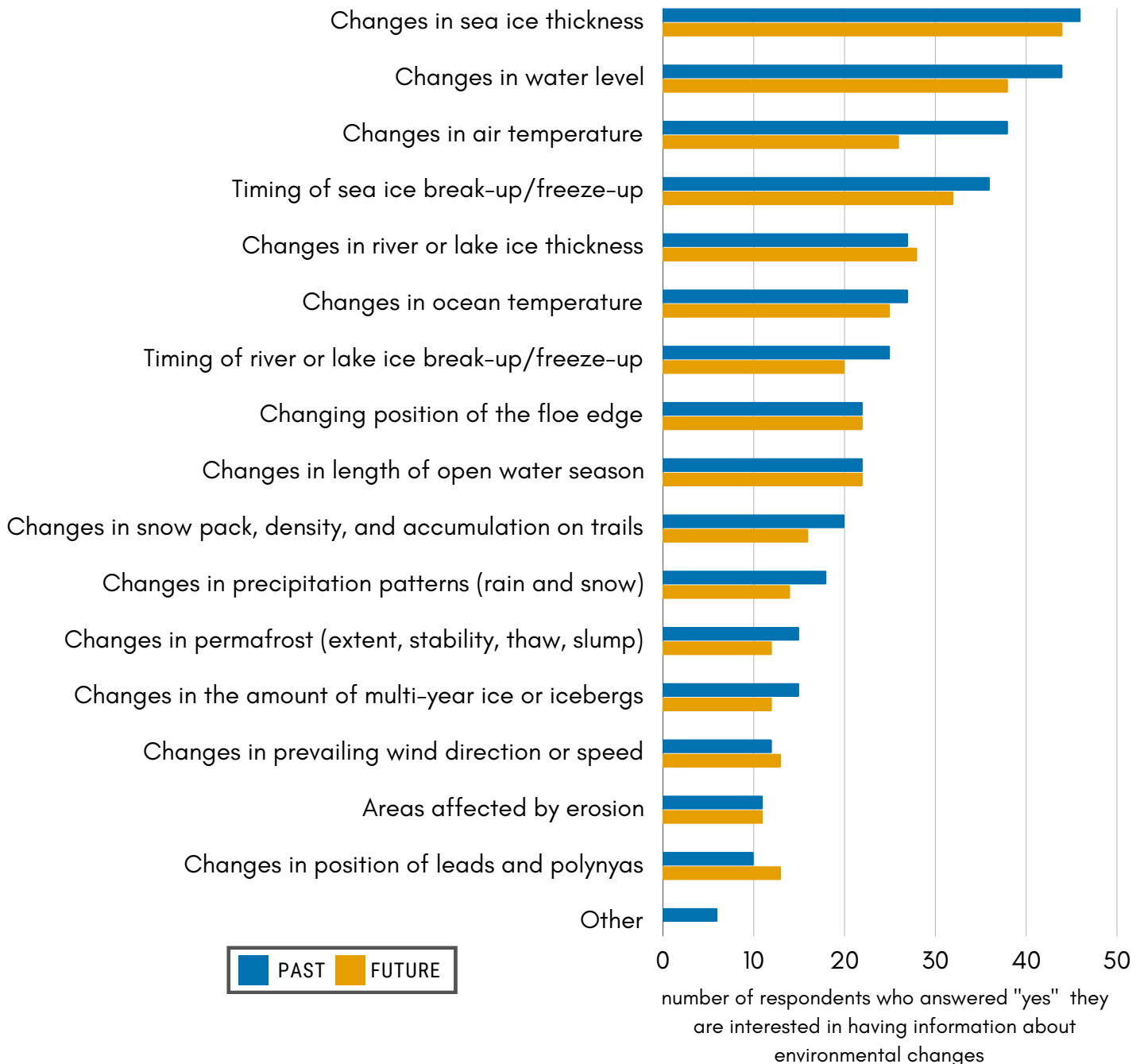

More respondents are interested in having information about past environmental changes than about future changes. Common topics of interest included changes in sea ice thickness, changes in water level, changes in air temperature, and timing of sea ice break-up/freeze-up. Respondents who answered "Other" are interested in information about past changes to the land and weather.

ΛΓΓ^bΔ^c Δ^aσΔP^aL^bΠ^b

[illegible][illegible]

၁၃၃၁
 ၁၃၃၂
 ၁၃၃၃

- [illegible]

- [illegible]



ክልሉን ለማስፈን፣
የግብርና ሚኒስቴር
ክብሩን ለማስፈን፣







ክልሉን ለማሸፍን
በጥቅም ላይ የዋለው
የፍትሕ ምክር ቤት
የፍትሕ ምክር ቤት

- [illegible]

- [illegible]

INTEREST IN TRAINING

Respondents who said they were interested in receiving training on survival skills and navigating the land (64 participants), observing and understanding environmental conditions (59 participants), local environmental monitoring programs (51 participants), and accessing or using social media pages or groups (51 participants), were invited to describe the kinds of training they are interested in. Respondents were also asked to share about who they would like to learn from, and environmental conditions they would like to learn more about. The points below were organized by report writers to group them into similar topics.

| | |
|---|---|
|  <h3>Improving Navigation Skills on the Land</h3> <ul style="list-style-type: none"> • Learn to not rely on GPS • Learn land names, place names • Learning to go out inland • Maps • Short cuts on the coast, land, and river crossings nearby Arviat • Traveling by sea and land • Learn about the area's land routes for hunting and animal migrations • Where people usually go out hunting (taking the right routes and where exactly to go) |  <h3>Developing Safety and Survival Skills on the Land</h3> <ul style="list-style-type: none"> • Arctic survival skills • First aid • Boating with buddies • For first time hunters: information about how to survive on the land or make igloos • Dangerous areas around sea ice and or on the land • Getting help • Getting to go out inland alone • How to adapt to sudden weather changes • How to prepare, or what to get before going out |
|  <h3>Increasing Knowledge of Environmental Conditions</h3> <ul style="list-style-type: none"> • How climate change affects our weather • Which conditions to observe/read out on the land and how to do it • Ice, land, water, and sea conditions • Learn more about environmental skills: how to respect the environment around me • Rivers and muds • Weather conditions, monitoring, forecasting, and (new) skills |  <h3>Connecting to Local Programs and Services</h3> <ul style="list-style-type: none"> • Aqqiumavvik Society, Young Hunters Program • Learn from Elders who are experienced in the land • Hunting programs about the environment and which area has more animals, ice conditions etc. |

Λείψον Δεσποτικό
(βελούβ)



$\epsilon_b \triangleright_L c^{\epsilon_b} < c \triangleleft \sigma^{\epsilon_b}$

$\triangleleft \lceil \rceil \triangleright r^{\epsilon_b} \rceil \sigma^{\epsilon_b}$

- ርዕሰ ልቦና፣ ዲፓሎማሲያን ፍቅር ያለው፣ ልሳን ያለው ምሳሌ
- ምርጥ ልቦና ያለው ልሳን
- ፍክር ያለው ርዕሰ ልቦና ልሳን ያለው ምሳሌ
- ልቦና ያለው ልሳን Hummingbird (ልሳን ያለው ምሳሌ)
- ፍቅር ያለው ልሳን (SmartICE)
- ፍክር ያለው ፍቅር ያለው ምሳሌ
- ርዕሰ ልቦና ፍክር ያለው ምሳሌ (GPS)፣ ፍክር ያለው ምሳሌ ያለው ምሳሌ ፍቅር ያለው ልሳን ያለው ምሳሌ
- SIKU app
- ልቦና ያለው ልሳን degrees ልሳን ያለው Celsius



ሊክልሎቻቸው
 ለጥያቄዎቻቸው
 ለሀገራችን ልዩ
 ልዩ አገልግሎት ለሀገራችን
 ለጥያቄዎቻቸው

- [illegible]

INTEREST IN TRAINING

(CONTINUED)



Gaining Familiarity with Technology

- Compasses, co-ordinates, and maps
- New technology
- Online marine and weather forecasts
- Proper set up of a Humminbird (fish finder)
- SmartICE
- Social media
- GPS, inReach, and SPOT
- SIKU app
- How to read degrees and Celsius



Strengthening Hunting and Inuit Cultural Practices and Skills

- Learn from Elders and experienced hunters:
 - who know the land, weather and where the good, fresh water is
 - who help people in the community
 - who learned from observing and from new technology and past records of lands conditions
- Learn about:
 - land skills
 - animals, where animals are, how to skin animals (aktuq)
 - traditional sewing and making
 - fishing and hunting caribou
 - how to make dried meat (nipku)
 - how to shoot a gun so I know to protect myself on the land
 - about guns and bullets
 - hunting and trapping
 - how to do seal skin and caribou meat
 - reading weather and ice conditions
 - repairing skidoos and Hondas
 - sewing for kids, hunting clothes, winter clothes
 - travel routes and place names



ጋጽ ልጅ ስጋጽ ጋጽ
 Art work by: Jamesie Itulu

ᐱᕐᐃᐱᕐ, ᓄᐃᖅ
Arviat, Nunavut



ᐱᕐ/Photo:
ᐱᕐᕐ ᐅᕐᕐ
Natalie Carter

ᕐᐅᐱᕐᕐᕐᕐᕐ ᓄᐃᕐᕐ ᕐᐅᕐᕐ ᐱᕐᕐᕐ ᕐᐅᕐᕐᕐᕐᕐ
ᐱᕐᕐᕐᕐᕐ ᐱᕐᕐᕐ ᕐᐅᕐᕐᕐᕐᕐᕐᕐᕐᕐᕐᕐᕐᕐ

Results of a community survey on environmental forecasting
uses and needs

ᐱᕐᕐᕐᕐ 2023
DECEMBER 2023