Uqsuqtuurmiut seasonal hunting areas for tuktuit (caribou)

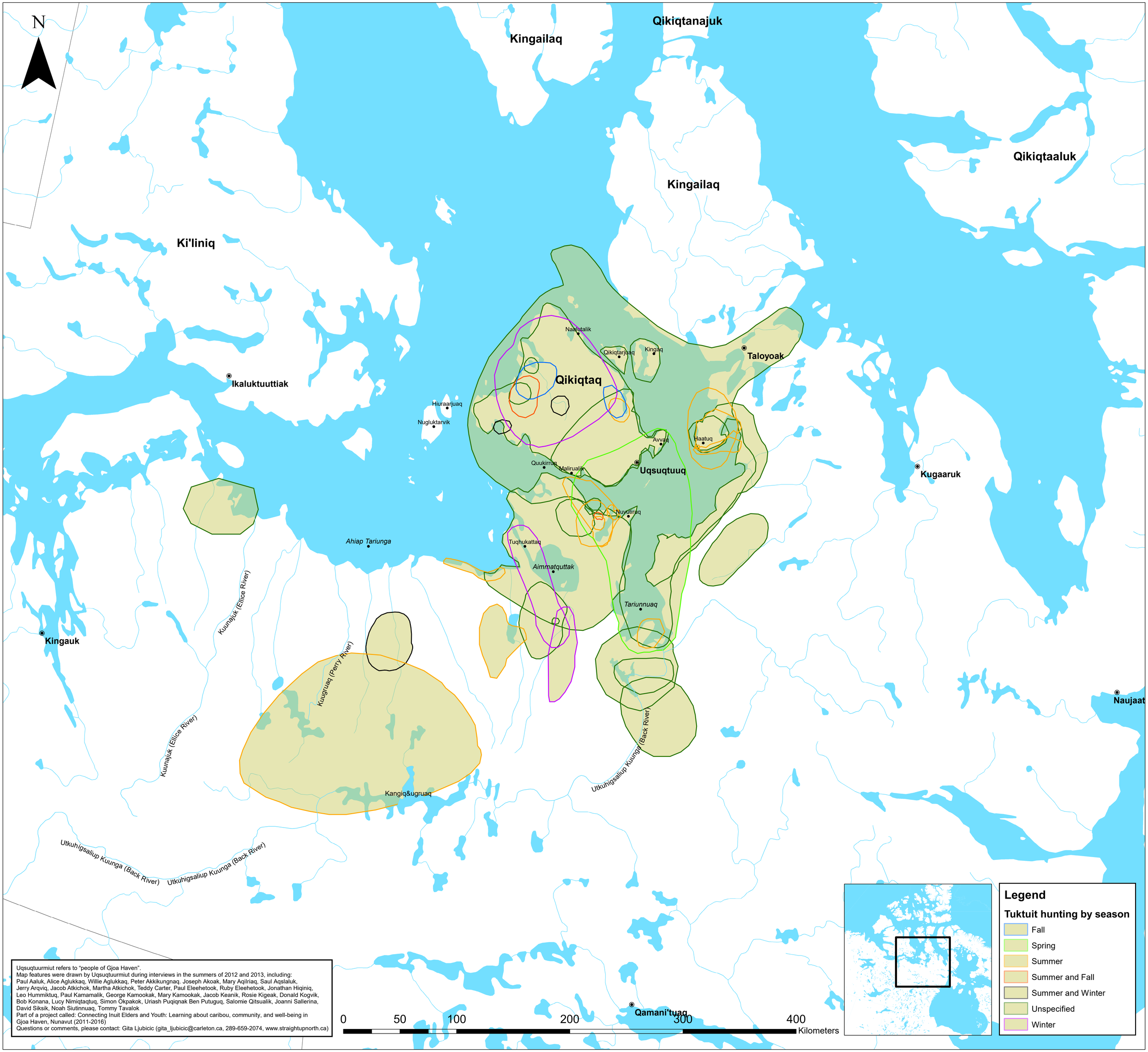

Uqsuqtuurmiut refers to "people of Gjoa Haven".
Map features were drawn by Uqsuqtuurmiut during interviews in the summers of 2012 and 2013, including:
Paul Aaluk, Alice Aglukkaq, Willie Aglukkaq, Peter Akkikungnaq. Joseph Akoak, Mary Aqilriaq, Saul Aqslaluk, Jerry Arqviq, Jacob Atkichok, Martha Atkichok, Teddy Carter, Paul Eleehetook, Ruby Eleehetook, Jonathan Hiqiniq, Leo Hummiktuq, Paul Kamamalik, George Kamookak, Mary Kamookak, Jacob Keanik, Rosie Kigeak, Donald Kogvik, Bob Konana, Lucy Nimiqtaqtuq, Simon Okpakok, Uriash Puqiqnak Ben Putuguq, Salomie Qitsualik, Joanni Sallerina, David Siksik, Noah Siutinnuaq, Tommy Tavalok
Part of a project called: Connecting Inuit Elders and Youth: Learning about caribou, community, and well-being in Gjoa Haven, Nunavut (2011-2016)
Questions or comments, please contact: Gita Ljubicic (gita_ljubicic@carleton.ca, 289-659-2074, www.straightupnorth.ca)

Basemap Source:
Geogratis (North American Atlas - Vector)
Coordinate System - GCS North American 1983
Projection - Canada Lambert Conformal Conic
Map Compliations Created By:
Alex de Paiva, Carleton University
Date: September 18, 2018

Carleton UNIVERSITY
Department of Geography & Environmental Studies

Social Sciences and Humanities Research Council of Canada
Conseil de recherches en sciences humaines du Canada
Canada

Kitikmeot Inuit Association
Kitikmeot Inuit Katuyikatigit